S.1 Zuflucht A. Tokayer/M. Apitz Bass-Pos.
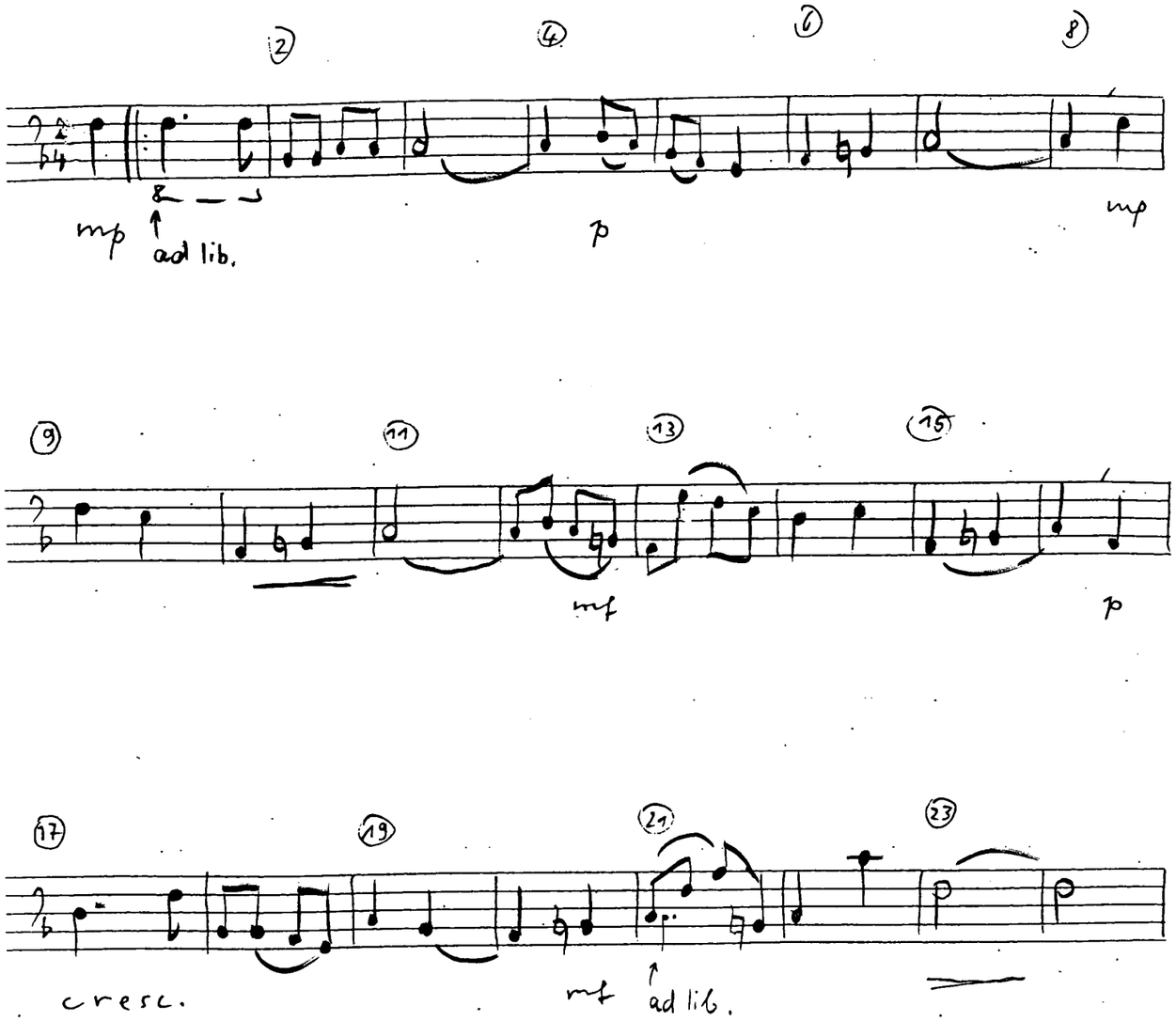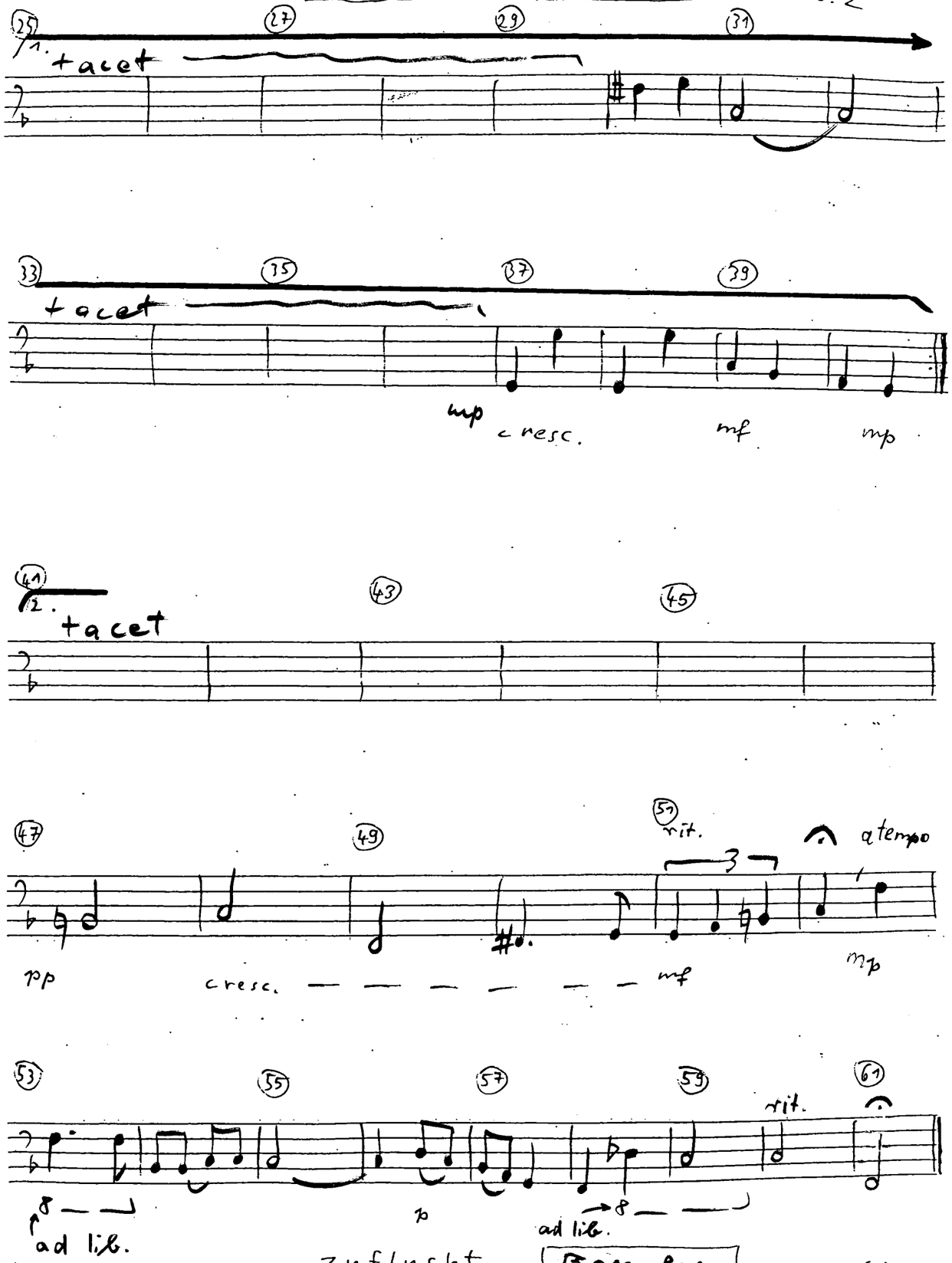
• weich • langsam gehend