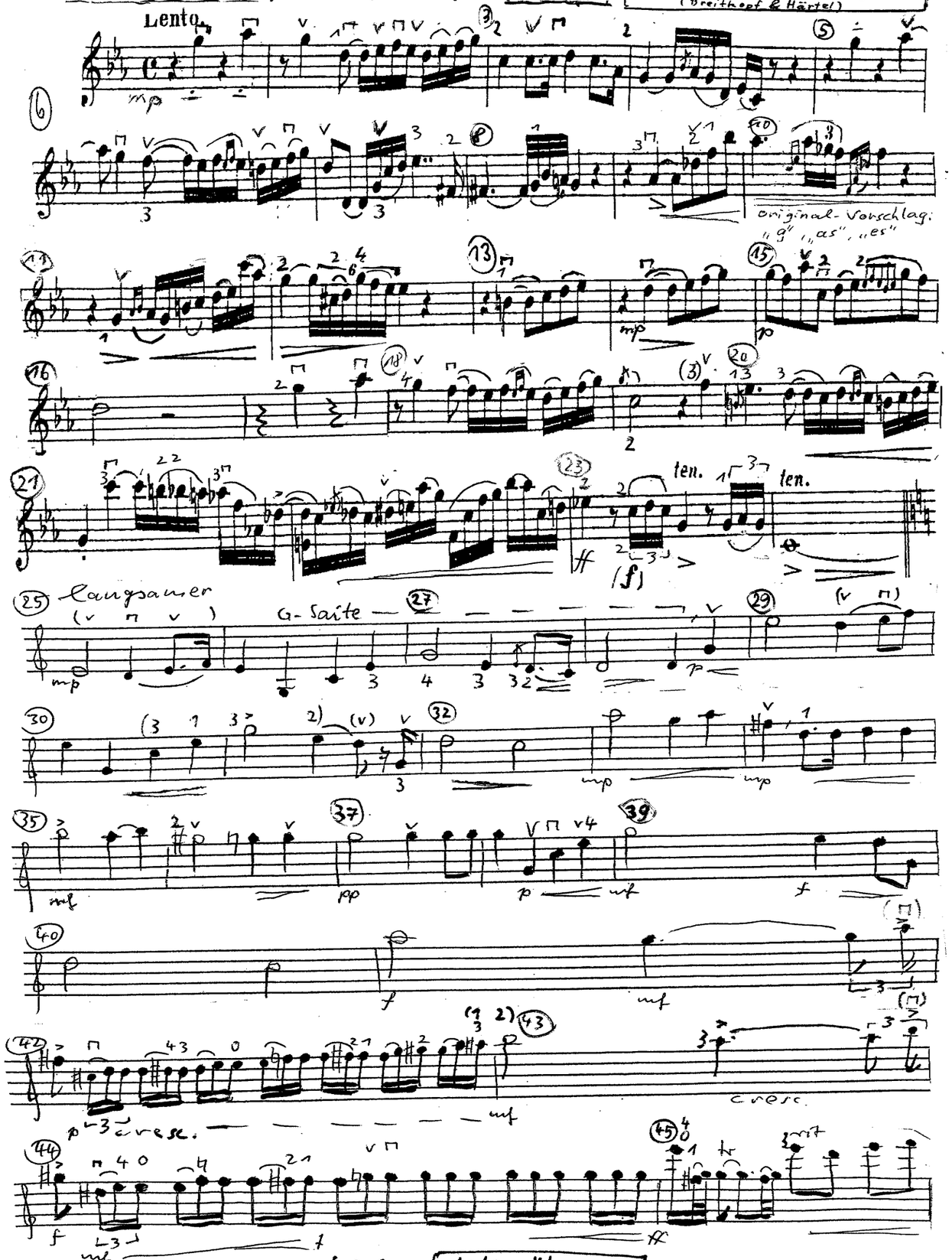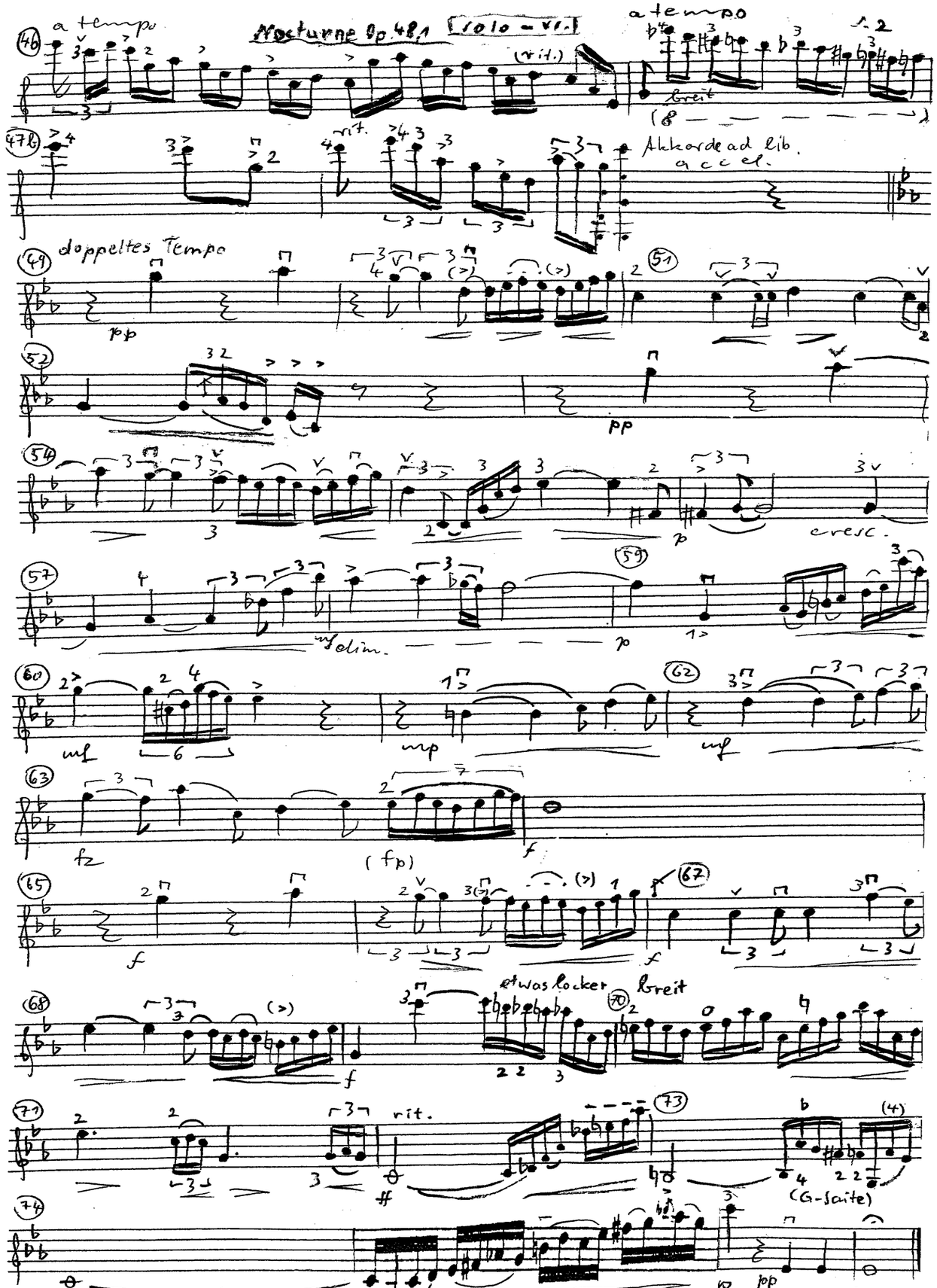Verwendung der gemeinfreien Ausgabe v. 1878 (Breitkopf & Härtel)