

C. Loewe / M. Aritz
(Die) Festzeiten

Teil II

- 3. Fastenzeit (Nr. 14)
- 4. Karfreitag (Nr. 15)
- 5. Ostern (Nr. 16 - 22)

Tr. I

Fastenzeit

Op. 14 Moderato
 Sacet 3 9 17

13/17 Sacet 15/19 21 23

25/29 Sacet 27/31 33 35

38/42 Sacet 40/44 46 48

50/54 ad lib. 52/56 58 60

62/66 ad lib. 64/68 70 72

75 78 81

83 86 89

91 94 97

99 102 105

107 109

S. 4

Nr. 15 Larghetto

Karfreitag

80 82 84

86 *Andet* 89

92 95

98 100

103 106

108 *tacet* 110

114 117 119

121 124 *Andet*

127 *Andet* 130

133 136

139 141

143 Largo s. 6

146

149

152

154

157

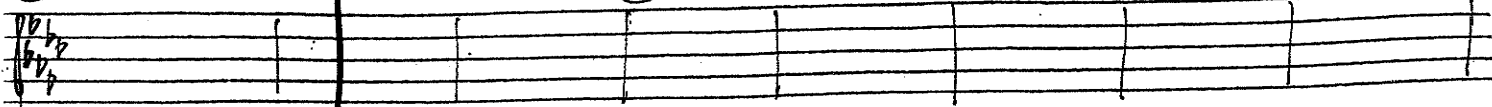

159

162

165

tacet

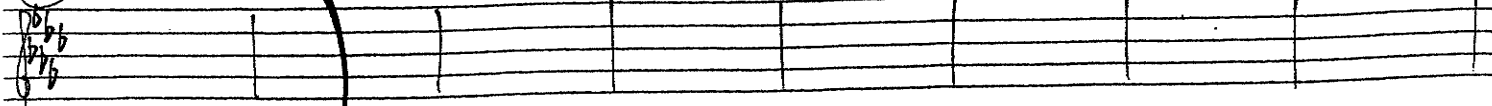

167

170

172

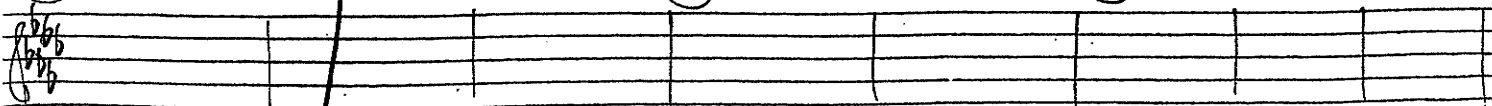

175

178

180

mit Solisten

p

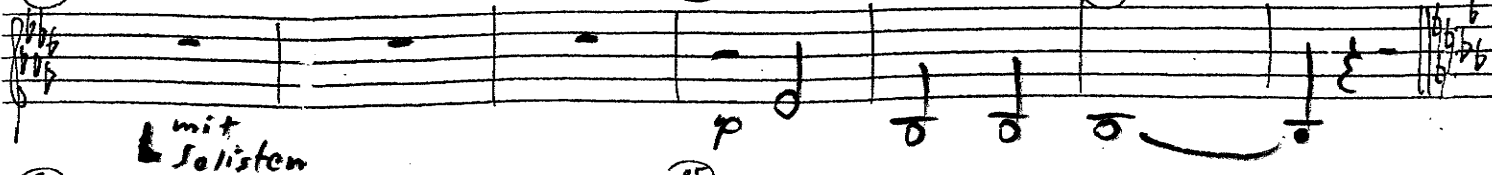

182

185

tacet

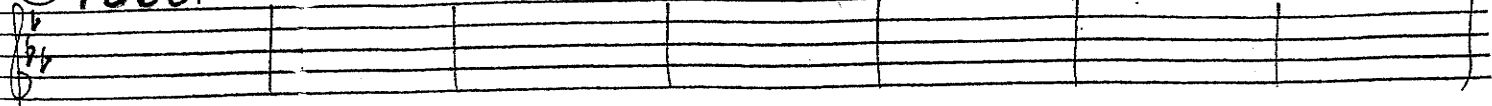

189

ad lib. (bis T. 236)

192

tacet

194

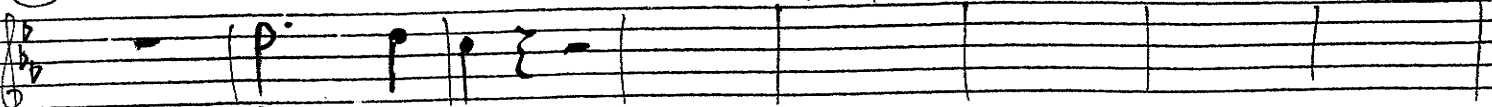

197

200

202

tacet

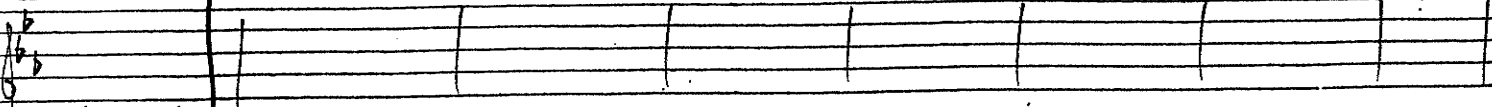

205

208

211

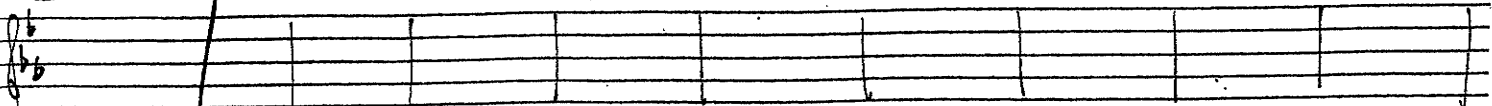

214

217

219

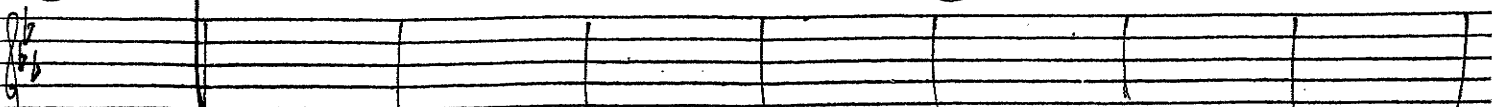

222

ad lib. >

225

228

Wunder Hand ein Rohr

dim - - - p

S. 8

303 *Larghetto*

306

309

311

313

316

319

321

323

326

329

331

333 *Tenor Rec.* 334

336

tacet

339

342

344

347

350

352

355

p

358

361

364

366

tacet

369

372

374 377 379

382 385 388

393 Allegro 396

398 *tacit* *And* 401

403 406

409 411

414 417 419

422 424 426

428 431 434 436

438 *tacet* 441

f

dim.

p

S. 10

(444) Nr. 15 *Larghetto*

(452)

(460)

(468)

(477)

(484)

(491)

Nr. 16 Andantino Osterne

tacet

tacet

tacet

Nr. 16b Choral Andante

S. 12

N. 77 *Larghetto*

4

6 9 12

tacet

14 17 20

22 25 28

30 33 35

37 40 42

44 Ad lib.

46

p

③

⑤ ⑧ ⑪

⑬ tacet ⑯ ⑲

⑳ Adagio C ㉓ ㉕

㉗ tacet ㉙ ㉚

㉜ cresc. ㉞ p & chor cresc. ㉟

㉫ tacet ㉭ ㉮

㉰ Allegrezza ㉲ ㉴

㉶ tacet ㉸ Andante ㉺ Tempo I p & chor

㉼ ㉽ ㉿

s. 14

Nr. 19 Maestro

chor

tacet

chor

tacet

Nr. 20 Andante Choral

No. 21 Moderato Tenor Solo

62 *Andante* 65 67

69 *Andante* 72

75 Tr. I = II (nur Tr. I?) 82

85 87

90 93

96 *Andante* 98

100 102 *Andante* *p cresc* →

104 106

109 111 *Grave* 113