(vergl. Vcl./Git.)
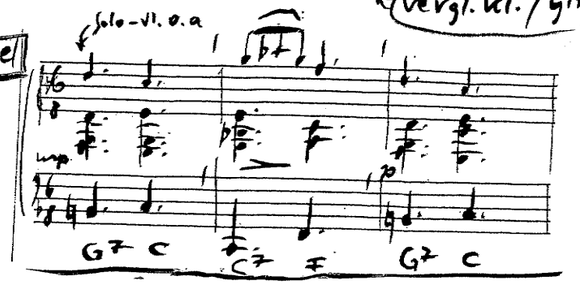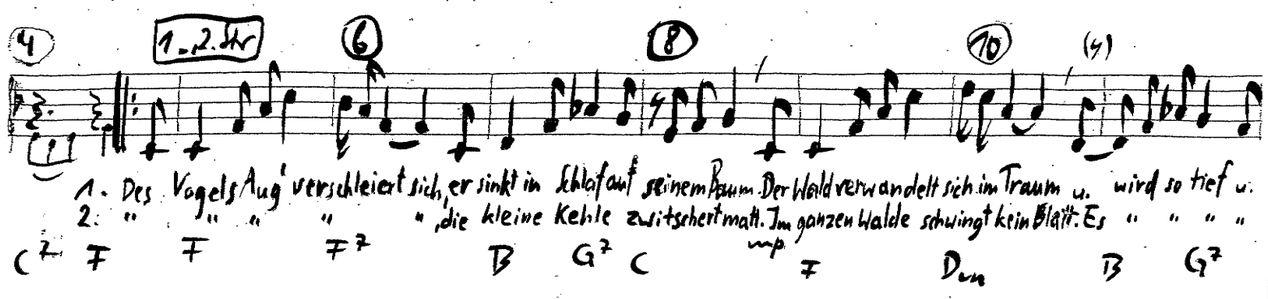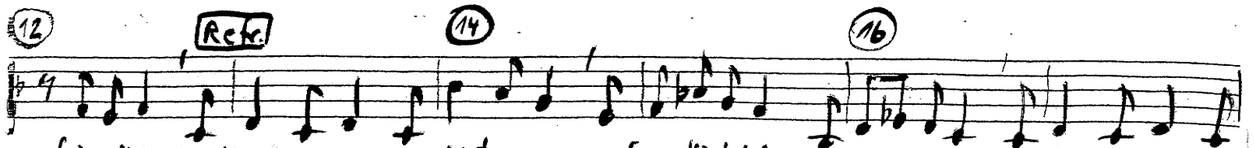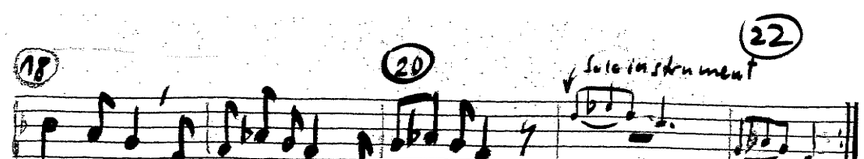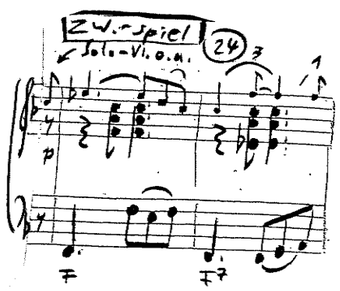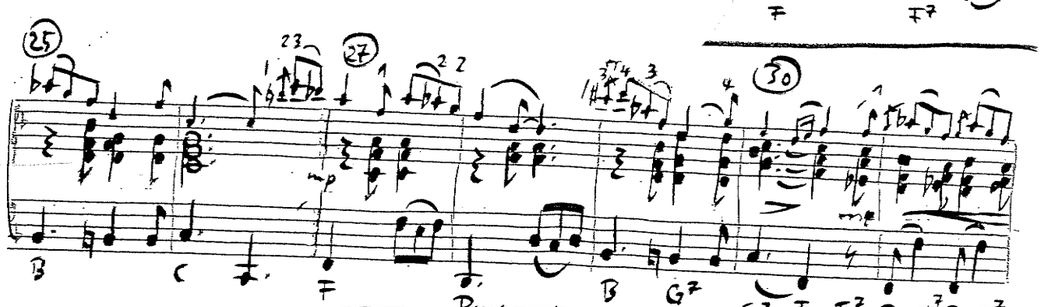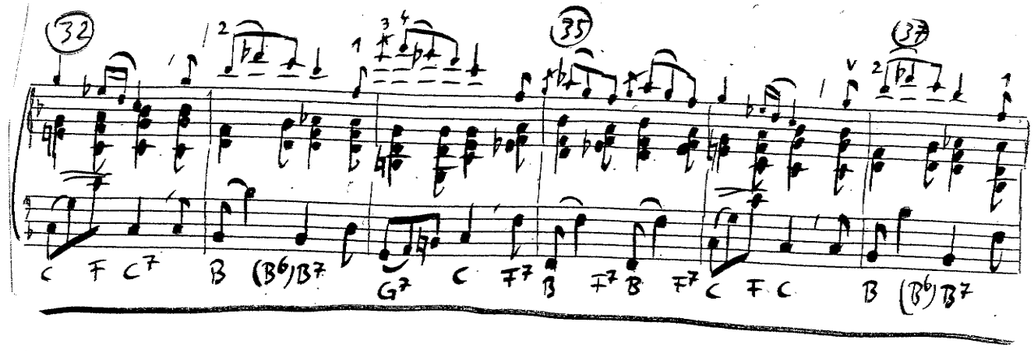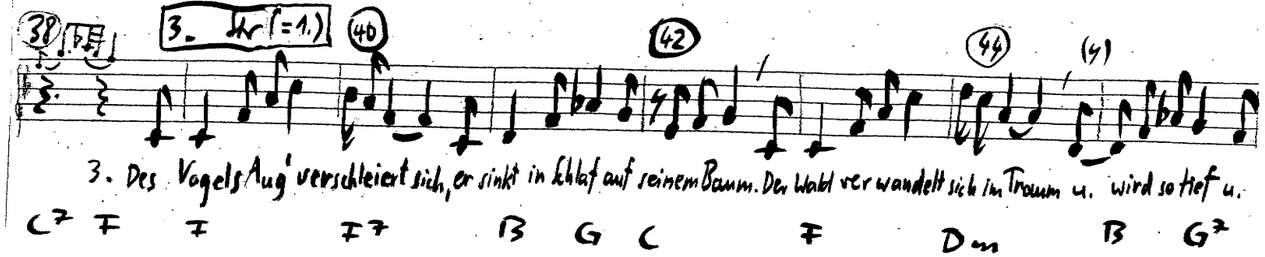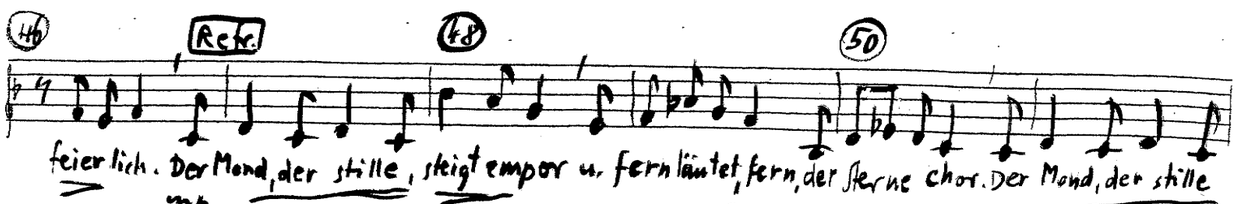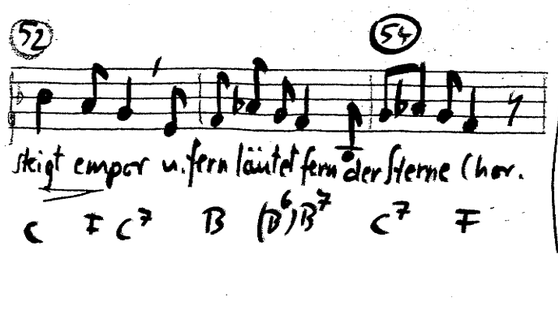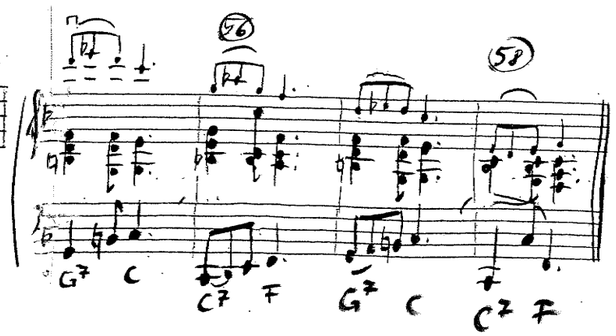
Vorspiel