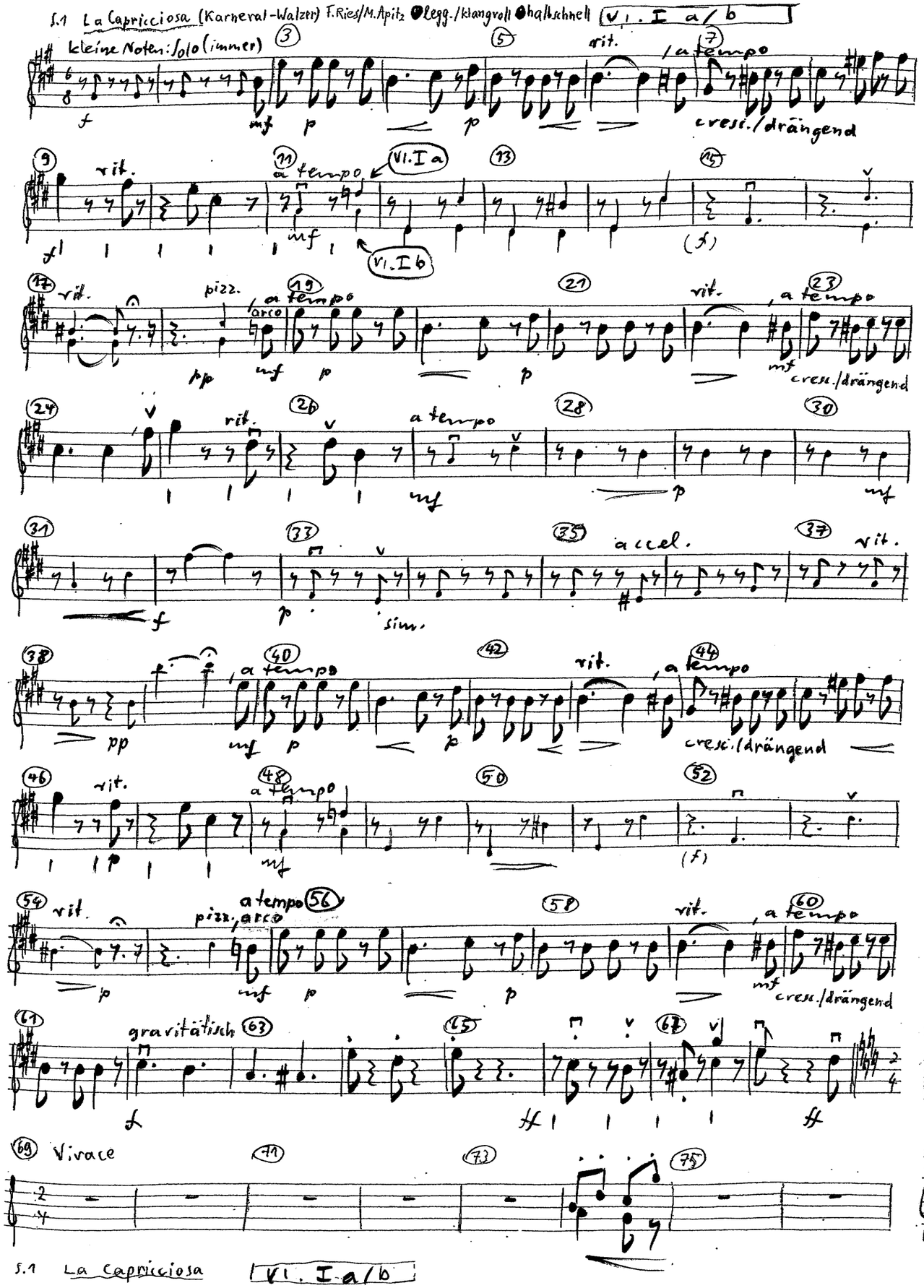
kleine Noten: Solo (immer)
rit.
a tempo
cresc./drängend
VI. I a
VI. I b
pizz.
arco
accel.
sim.
gravitätisch
Vivace

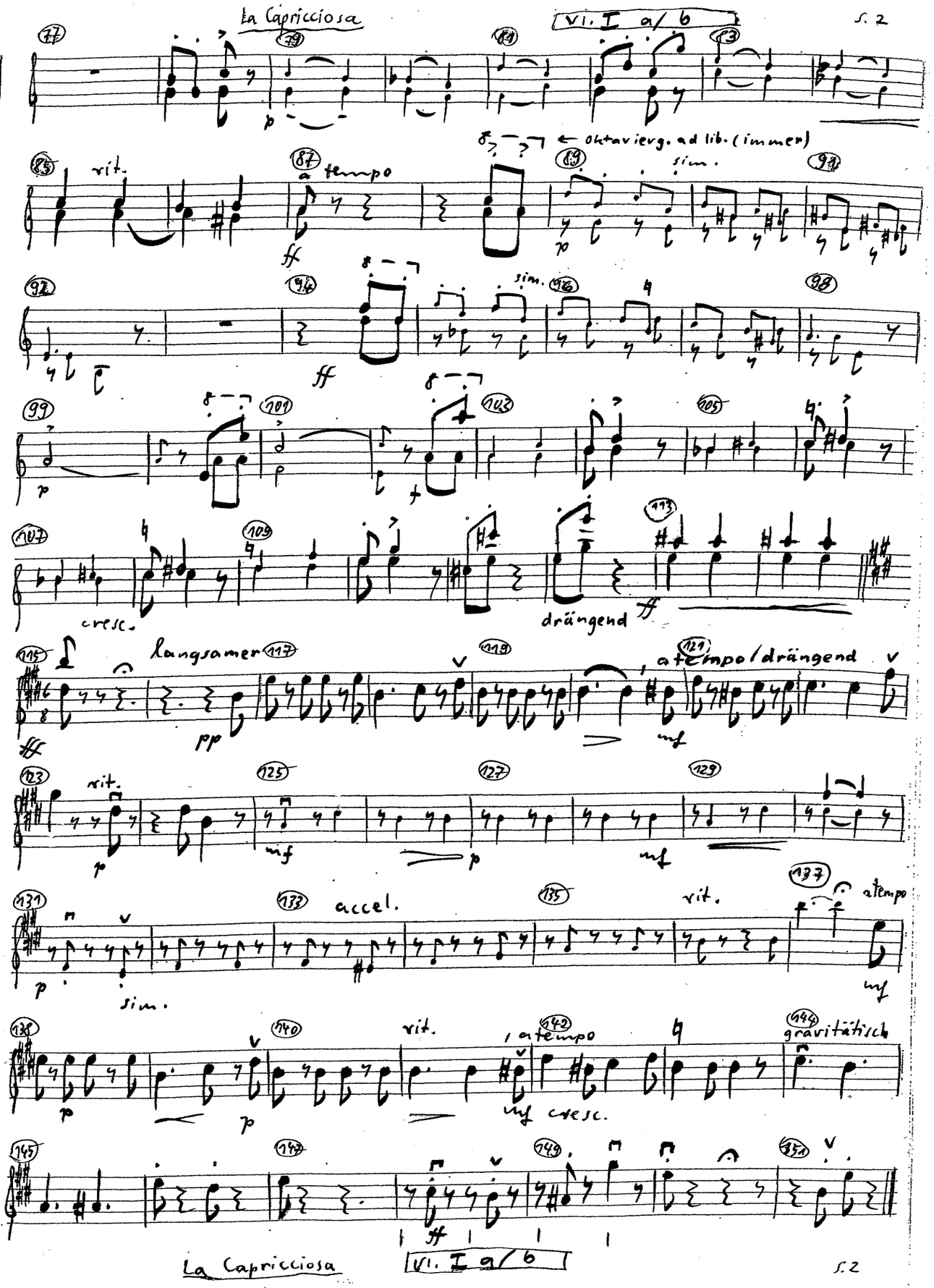
← Oktavierg. ad lib. (immer)
rit.
a tempo
sim.
cresc.
drängend
langsamer
a tempo/drängend
accel.
gravitätisch