Bourrée (aus dem „Notenbüchlein für A. M. Bach") J. S. Bach / M. Apitz
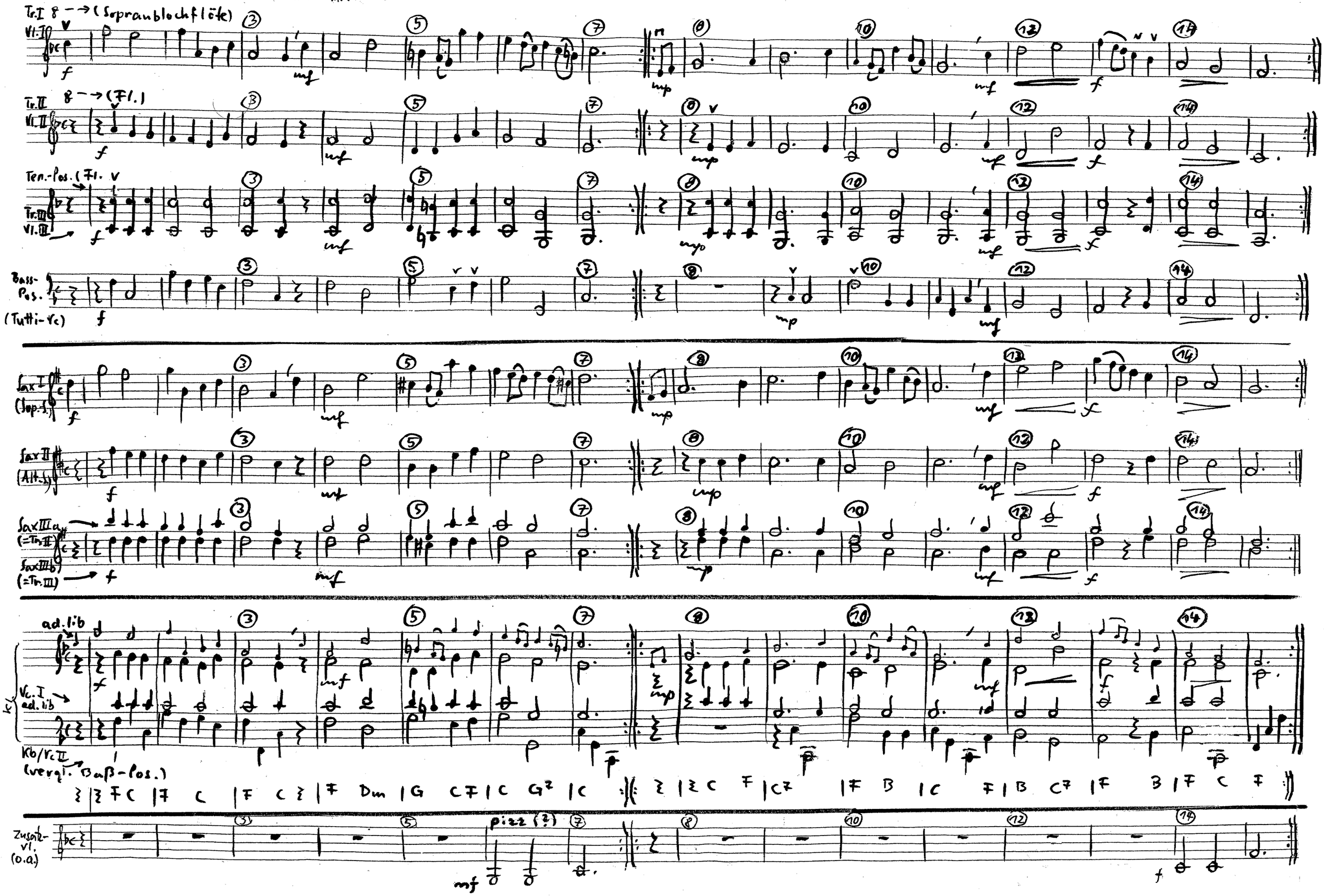
BWV Anh. 131