

Partitur

Peter Cornelius / m. Spitze

"Die Könige"

"Drei Könige wandern aus Morgenland"

aus "Weihnachtslieder" op. 8 (mit Klavier)

Sopran (Tenor) + Orchester
in variabler Besetzung

- Fe I (Solo - VI₁) + Tutti - VI I
- Fe II (") + " II
- Fe III (") + Tutti - Viola I / Tutti - VI III
- Fe IV (") + " II (nicht VI₁)
(zusätzl. vc!)
- vc. / Kb
- Tr. I, II (2 Klar.) in C
- Horn (Tr. III)
- Pos. I (Horn)
- Pos. II (möglichst mit Anartventil)

Die Orgel verdoppelt das Ors.

- ↳ • Wenn das Ors. gut besetzt ist, ist die Orgel ad. lib.
- Wenn im Ors. Instrumente fehlen, kann die Orgel die ersetzen.

So wie die Viola II durch
„Zusätzliche Vi.“ ersetzt
werden kann, so ist das
bei Viola I auch theoretisch
möglich, aber nicht
ratsam, denn der
3-stimmige Vi-chor, der da
entstehen würde, klingt
sehr voluminös
(Der Gesang müßte dann
zu mindest sehr kräftig sein)

Langsam, der begleitende Choral sehr breit ③

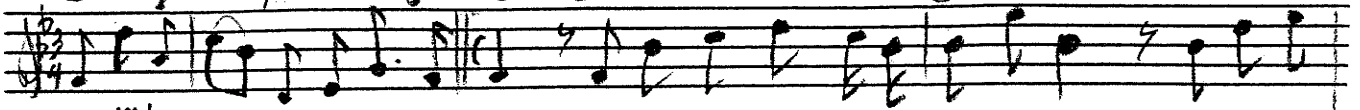

1. Drei Könige wandern aus Morgenland; ein Sternlein führt sie zum Jordanstand. In Juda
2. Und hell erglänzet des Sternes Schein; zum Stalle gehen die Könige ein; das Knäblein

Orgel
(Kl.)

Git.

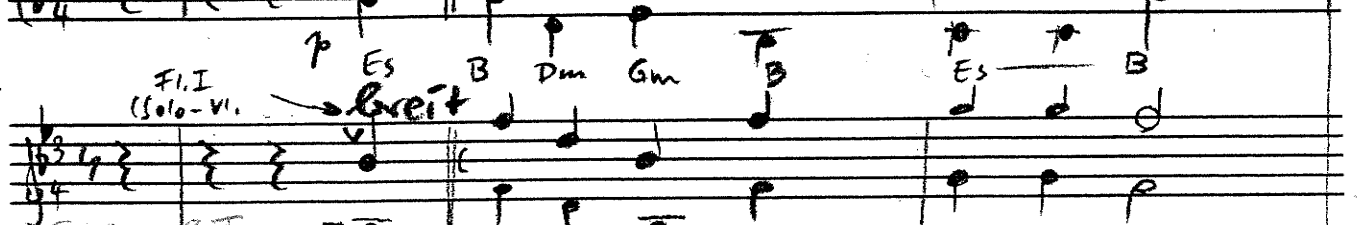

Fi. I (Solo-VI.) *p* Es B Dm Gm *p* Es B

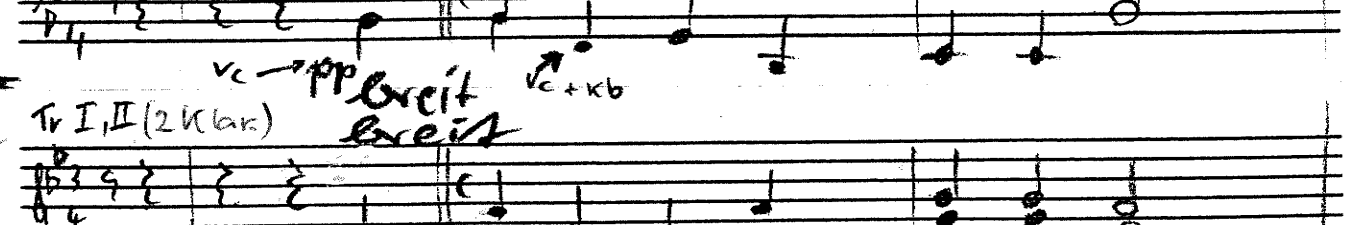
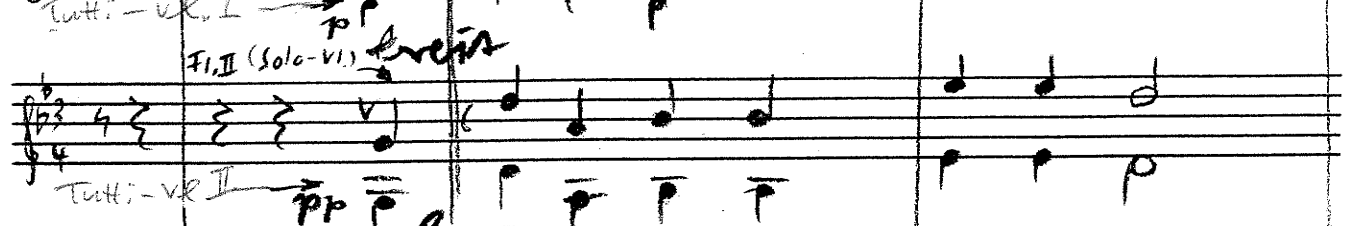

Tutti-Viola II (zusätzlicher Vc) *pp* 8- (alles 10lt + 4) Kb. I ->

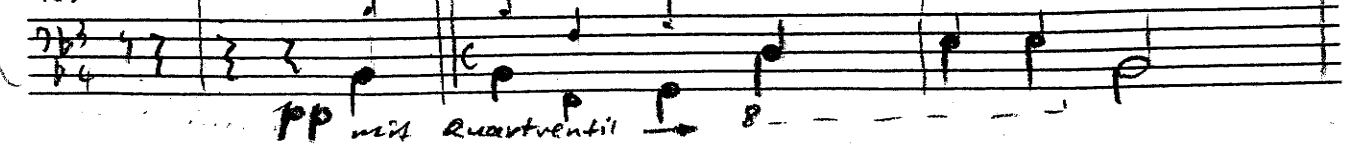
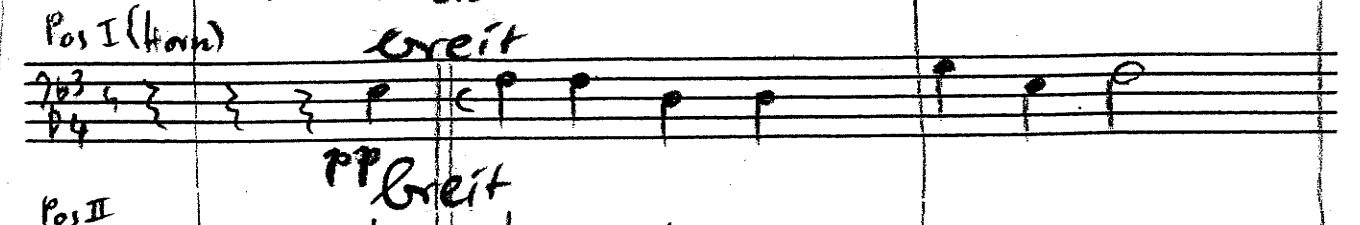
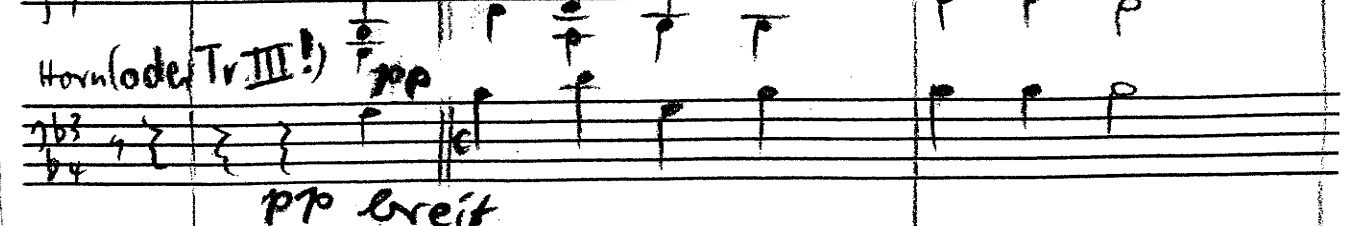

Blas-
bläser

pp mit Quatrentil -> 8-

4) 3.4

6)

fra-gen u. for-schen die Drei, wo der neu-ge-bo-re-ne Kö-nig sei? Sie wollen Weih-rauch, Myrrhen u. Gold dem Kinde spenden zum

8 9 10 11

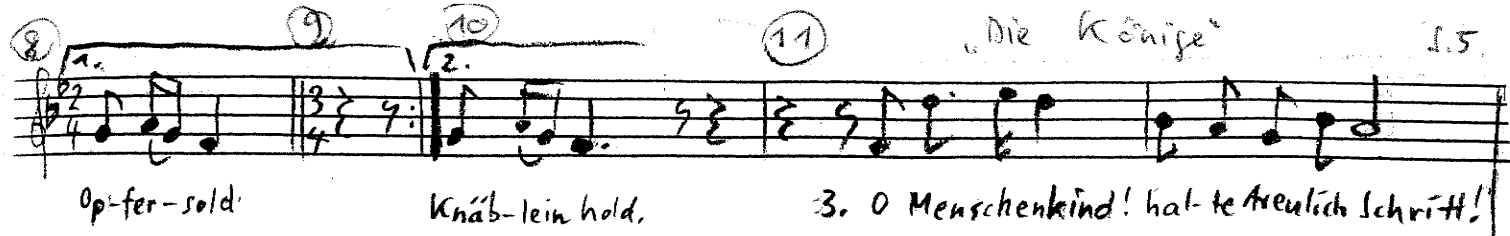

Op-fer-sold. Knáb-lein hold. 3. O Menschenkind! hal-te Aereulich Schritt!

Chords: Cm7, F(F7), B, Cm7, F(F7), B, F7, B, Gm(Gm6), Dm

Dynamics: p, sim.

Instrument markings: viola

13 S. 6

15

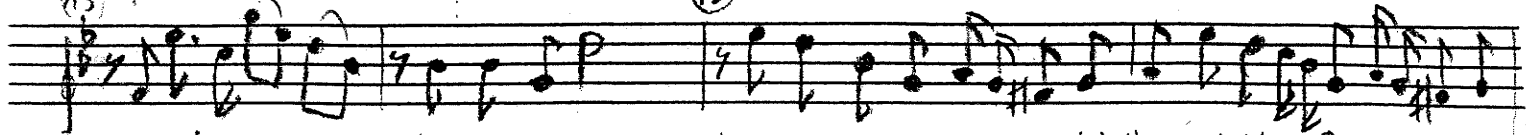

Die Könige wan-dern, o wand-re mit! Der Stern der Lie-be, der Gna-de Stern, er-hel-le dein Ziel, so du suchst den

piu mosso

Herrn, u. fehlten Weihrauch, Myrrhen u. Gold, schenke dein Herz dem Knäblein hold! schenk ihm dein Herz!

A multi-staff musical score for orchestra and voice. The score includes:

- Chord Symbols:** A line of guitar-style chord symbols: *D⁹ Es Gm Cm⁷ F# 3 B Gm⁶ B (B7+) Es B F# B Cm(G#) F(F#) B*
- Tempo/Performance Markings:** Frequent use of *rit* (ritardando) and *a tempo* throughout the score.
- Dynamic Markings:** *p* (piano), *mf* (mezzo-forte), *pp* (pianissimo).