

Partitur

Un poquito cantas (Ein klein wenig sing doch)

Volkstied / Azit
(aus Südamerika)

für Sologesang u. Orchester in variabler Besetzung:

- Streicher
- Holz- u. Blechbläser (auch Sax.-sitz)
- Klavier (Git.)

auch Fassung Gesang / u. a. (ohne Orchr.) mögl.

Partitur

Besetzung:

Sologesang (mittlere o. tiefe Lage)

		Solo-Vl. ad. lib		s. Kl.	vergl. Solo-Sax...
Tr. I / Klar. I	/	VI, I	/	Sax I (Sop-S.)	
Tr. II / Klar. II	/	VI, II	/	" II (Alt-S.)	
Tenor-Pos. / F.	/	VI, III	/	" III (Tenor-S.)	
Baß-Pos. a	/	Vc a	/	" IV (Basson-S.)	
" b	/	" b	/		

Besser Viola s. T. 8, 12, 16, 20

Solo-Vl.

zusätzlicher Streichersatz wegen Begleitung der Strophen ...

erf. solistisch besetzen
als Ersatz f. Klavier
wenn Klaviernoten spielen!

Vcl (Solo-Vc)

Git. auch in Verbindg. mit Gesang

in der Art eines Teilklavieransatzes (Begleitersatz)

↳ Fassg. Gesang/Kl. (ohne Orchi) mögl.

- alles legg
- nicht trillisch

Vorspiel

3

facet

Streicher-
u. Bläser-
tutti-bit

2.T. 1-5
klarinet

Gm Dm Dm E7 A

5 1. Str. 7 9 11

Un poquito cantas unpoquito bailas unpoquito lelola como un canario.
 mp Ein klein wenig sing doch, ein klein wenig tanz doch 4. ein wenig lelola wie ein canario.

1. x tacet mp

Baß-Pos. a z.T. 10ht.† vi. III: "a" vi. I: II

Dm Gm A7 Dm Dm Gm6 A7 A7 Dm

13 Ref. 15 17 19

mf Lelola, lelola, lelelele lelola, lelola lelola lelelelele

vi. III: "a" vi. III: "a"

Dm A7 A7 Dm Dm A A7 Dm

21 Zw.-spiel

23

25

27

tacet

31

33

35

37

tacet

37 2. Str.

39

41

43

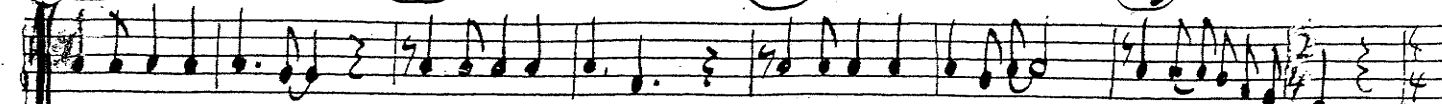

Un poquito vino Ein klein wenig vino
unpoquito aire u. ein frisches Lufftchen
unpoquito lelola u. ein wenig lelola
como un canario. wie ein canario.

45 Refr.

47

49

51

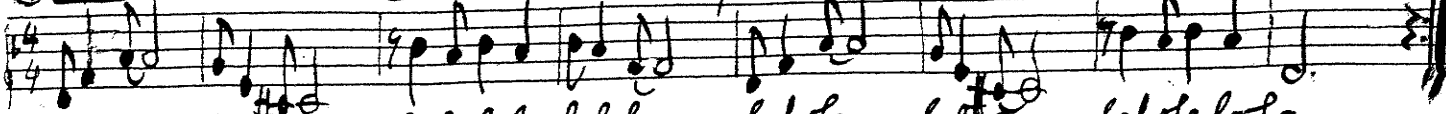

Lelola, lelola, lelolele lelola, lelola lelola lelolelola

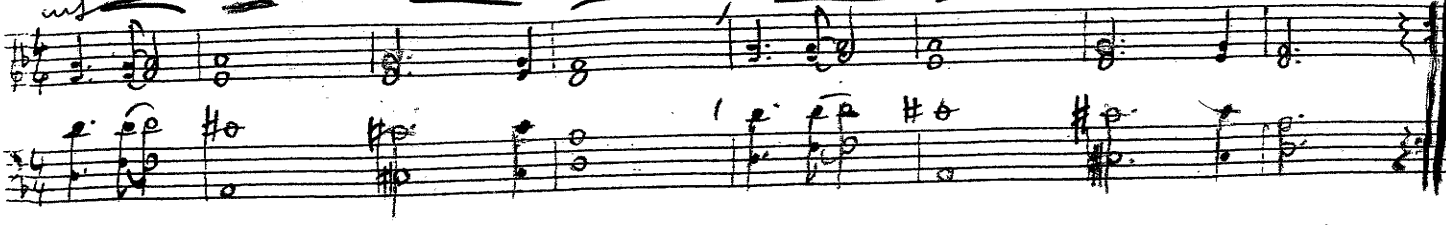

53 Zw.-spiel 55 57 59

tacet

Am Dm E7 Am Am Dm E7 E7 Am

61 63 65 67

tacet

Am E E7 Am Am E7 E7 A7

69 3. Str.

71

73

75

Un poquito vientos
Eine kleine Brise,
mp

un poquito sombras
hin u. wieder Schatten

un poquito lelola
u. ein wenig lelola

como un canario.
wie ein canario.
p

Piano accompaniment for the first system, showing chords and melodic lines.

Piano accompaniment for the second system, including chord labels: Dm, Gm, A7, Dm, Dm, Gm A7, A7, Dm.

77 Ret.

79

81

83

Lelola, lelola,
mf

lelelele lelola,

lelola lelola
mf

lelelelele

Piano accompaniment for the third system, showing chords and melodic lines.

Piano accompaniment for the fourth system, including chord labels: Dm, A, A7, Dm, Dm, A, A7, Dm.

85 Ret.

87

89

91

Tenor-Pos. evtl. noch 1x wie 1.77-84

