Santa Lucia ital. Volkslied/Neapolitanisch alles Legg. Solo-Vl. (: Vl. Ia in T. 1–30, 49–71)

Vorspiel

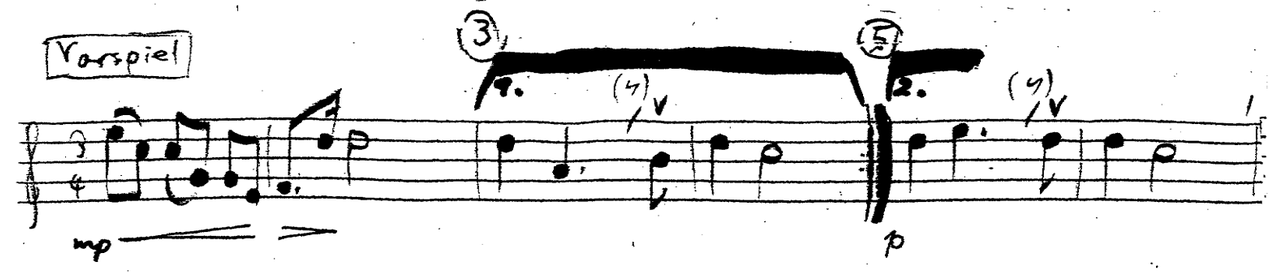

1.,2. Str.

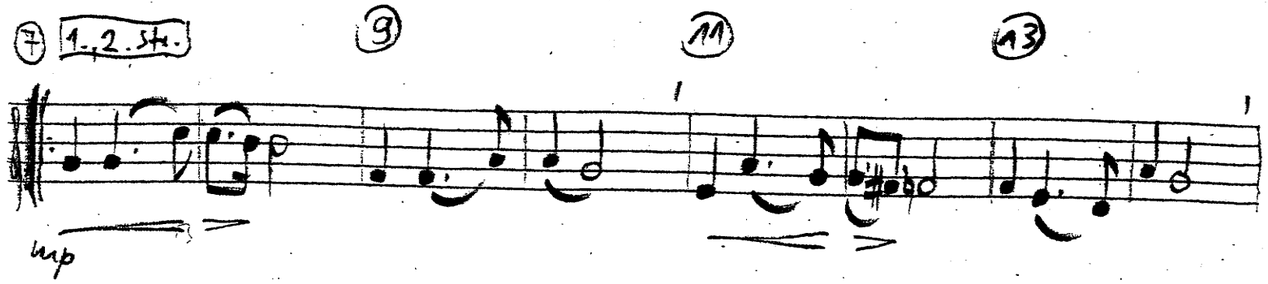

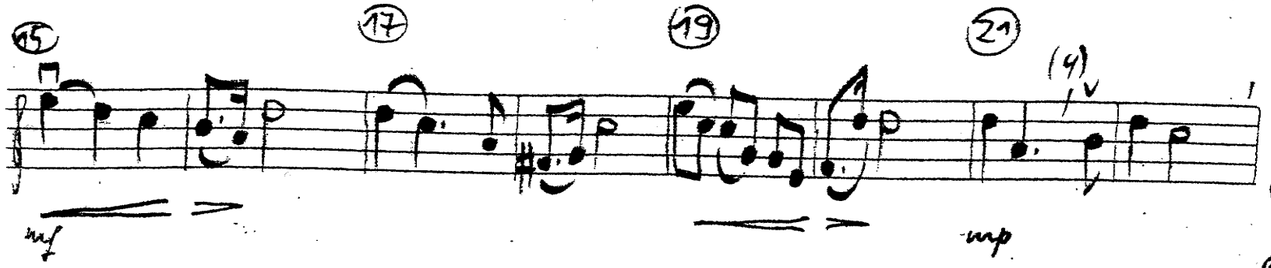

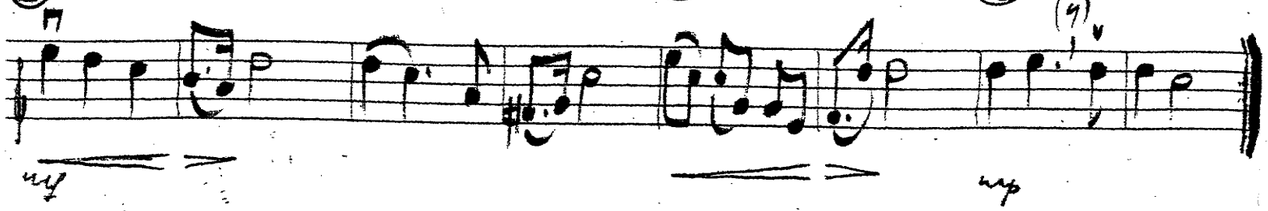

Zw.-spiel

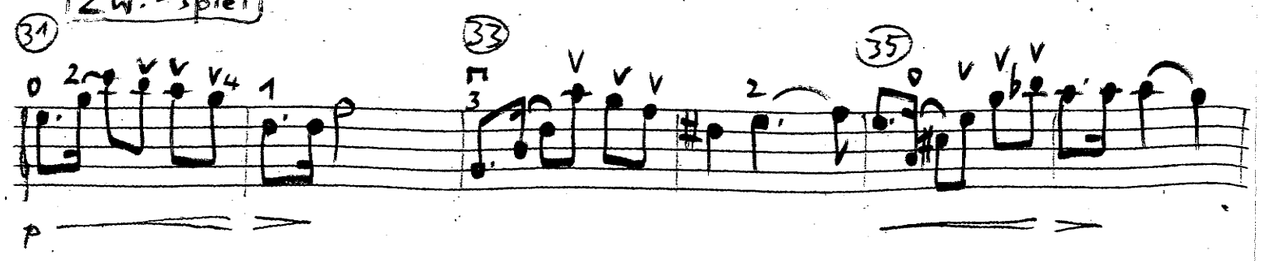

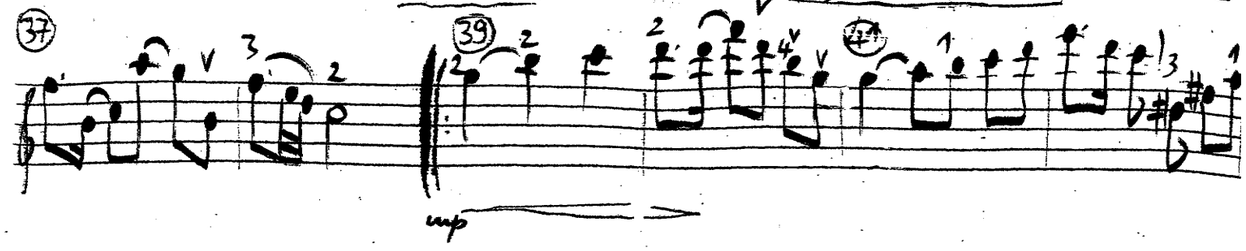

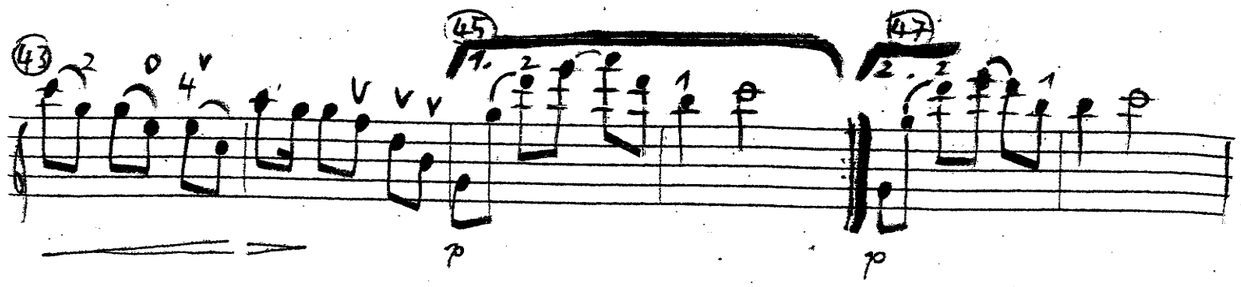

3.,4. Str.

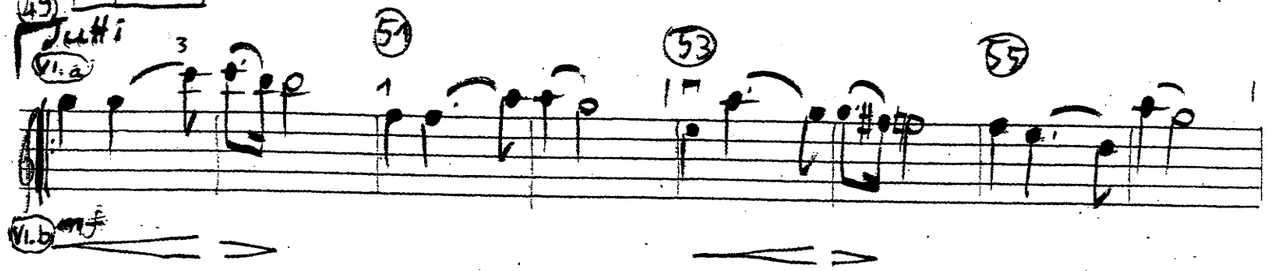

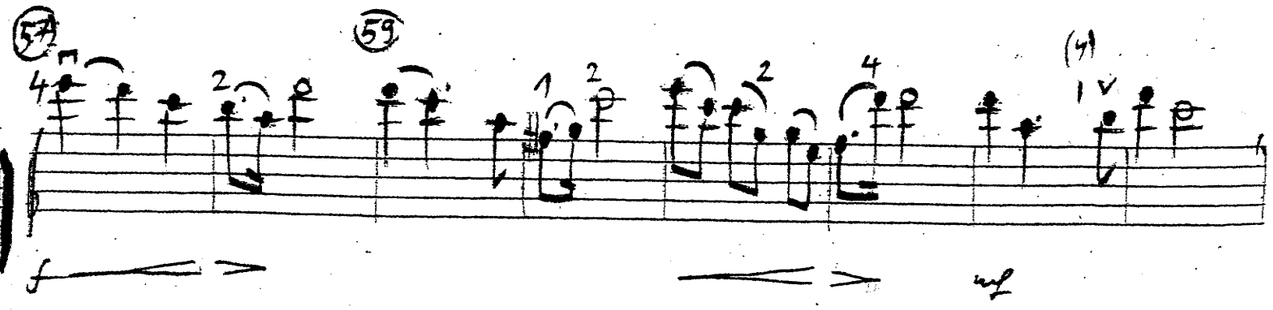

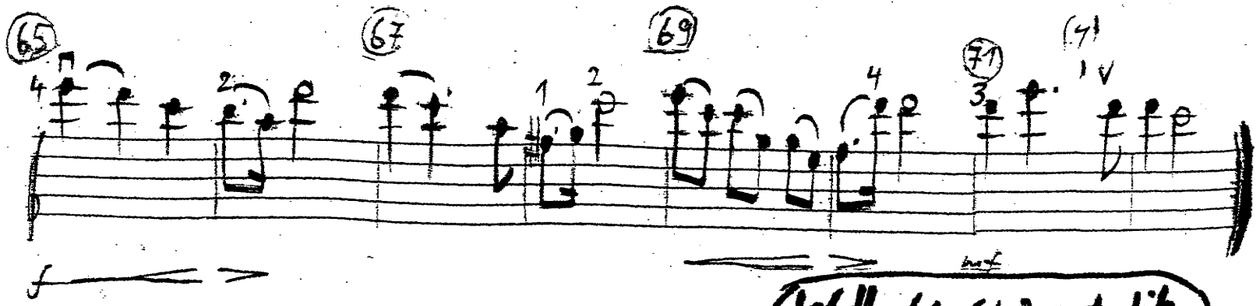

Wdh. (4. Str.) ad. lib.