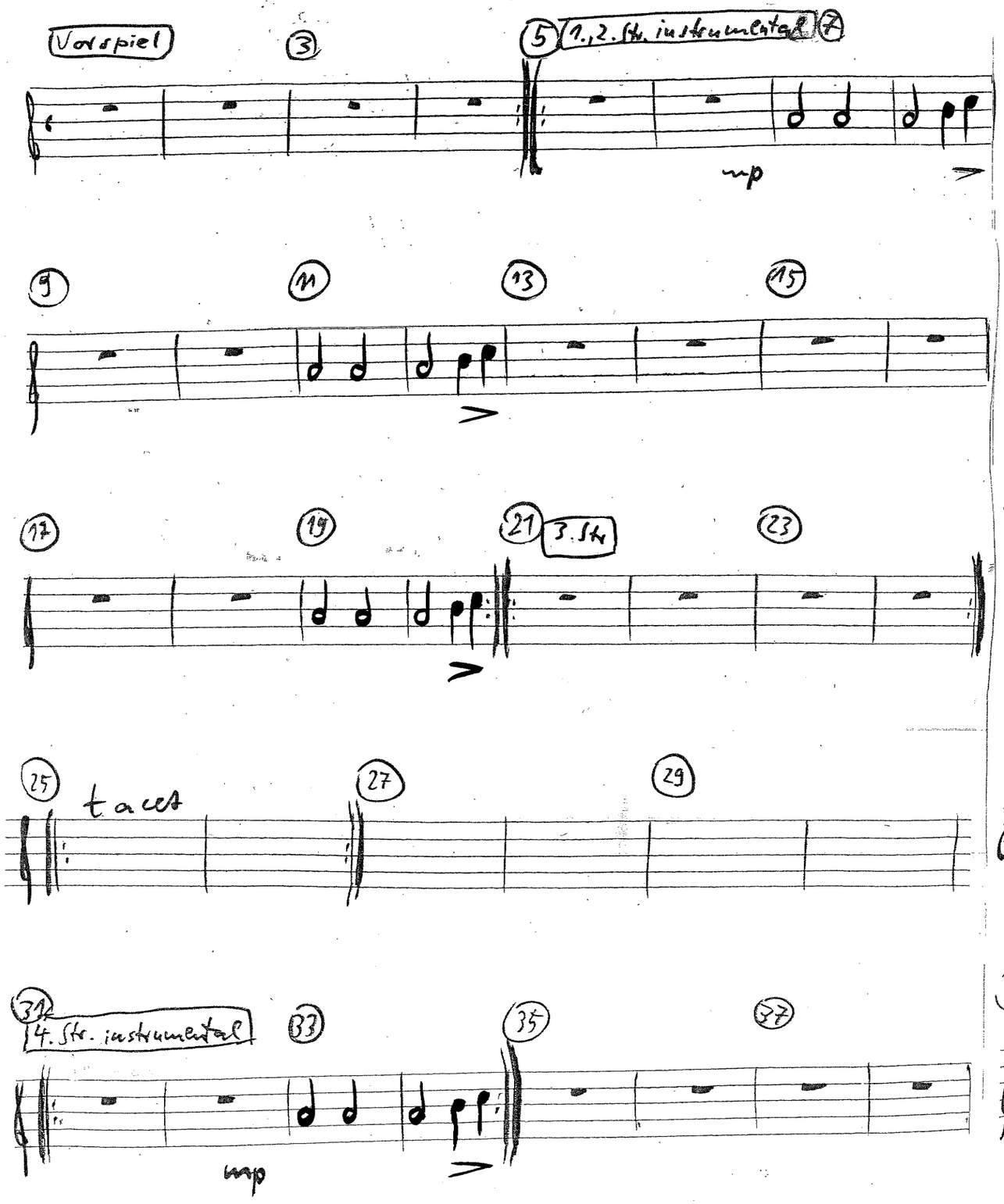
Vorspiel
3
5
1.,2. Str. instrumental
7
mp
9
11
13
15
17
19
21
3. Str.
23
25
tacet
27
29
31
4. Str. instrumental
33
35
37
mp

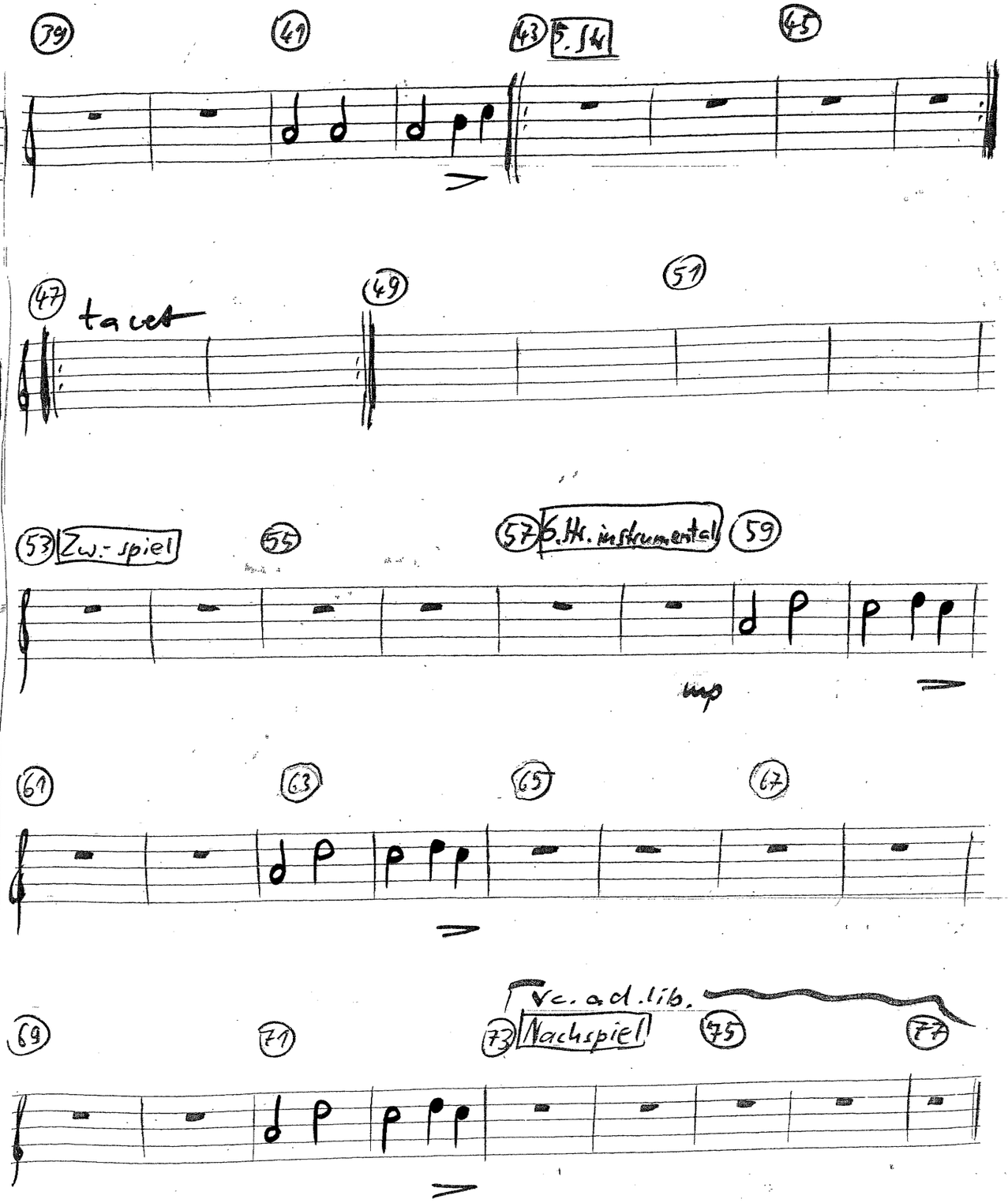
39
41
43
5. Str.
45
47
tacet
49
51
53
Zw.-spiel
55
57
6. Str. instrumental
59
mp
61
63
65
67
69
71
73
Nachspiel
75
77
vc. ad. lib.