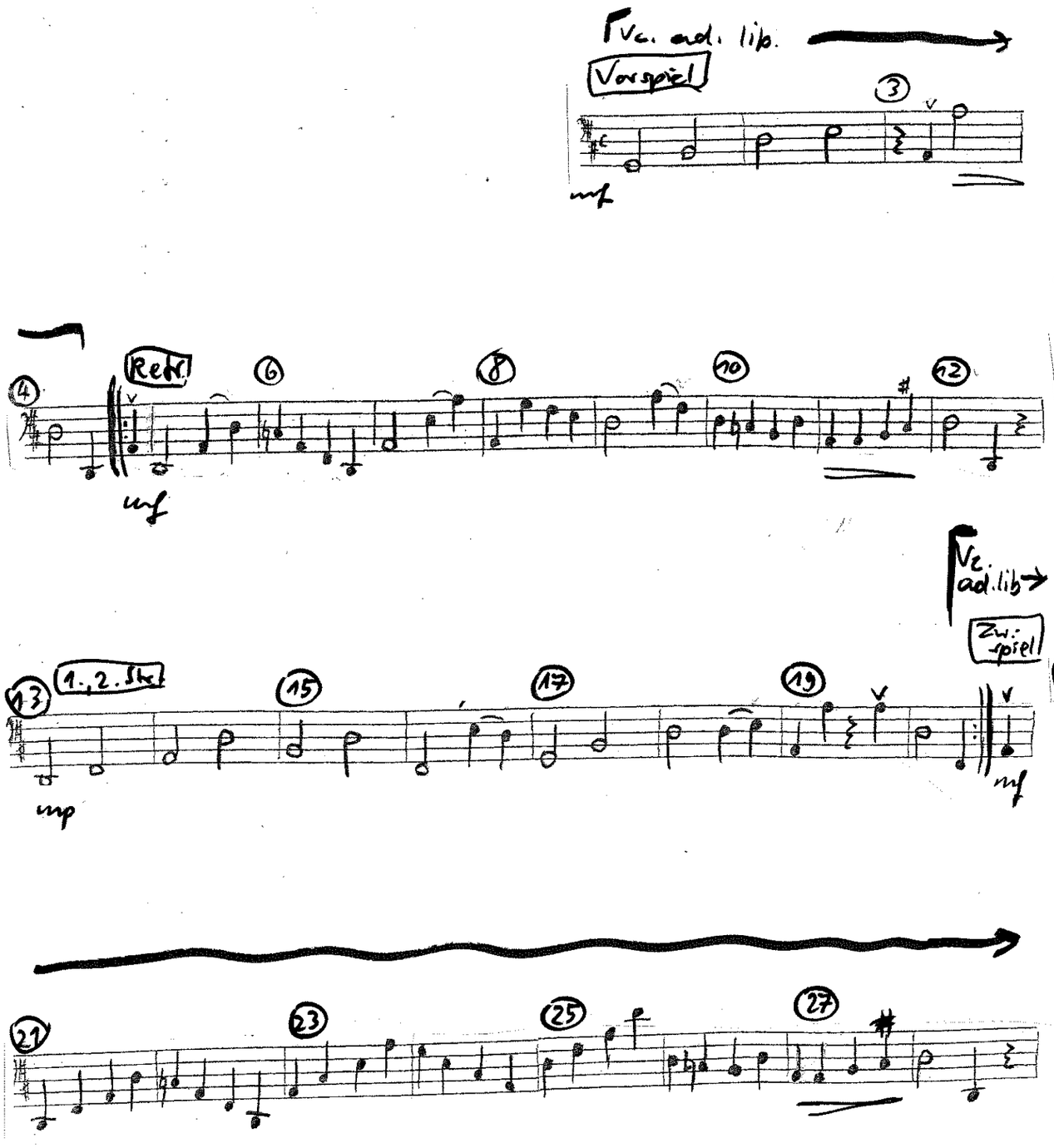
Vc. ad. lib.
Vorspiel
Refr.
1., 2. Str.
Vc. ad. lib.
Zw.-spiel

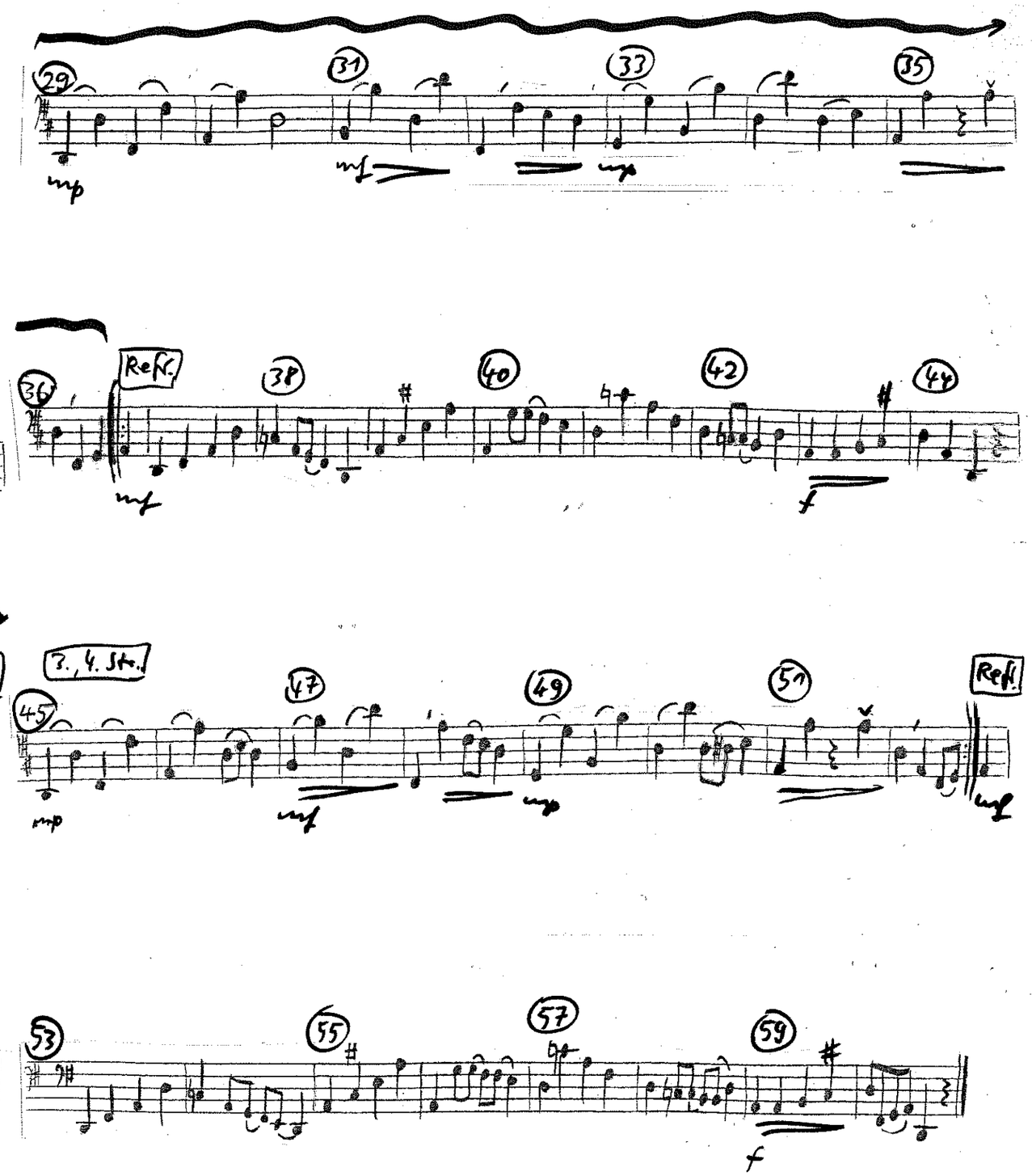
Refr.
3., 4. Str.
Refr.