- legg. (weich)
- nicht triolisch
- ruhig

Gesang / Git.

vergl. Kl. / Git. u. Kb. / Git.

Vorspiel
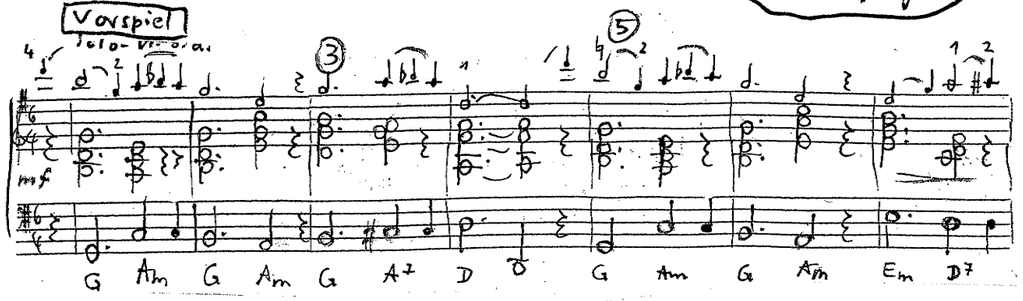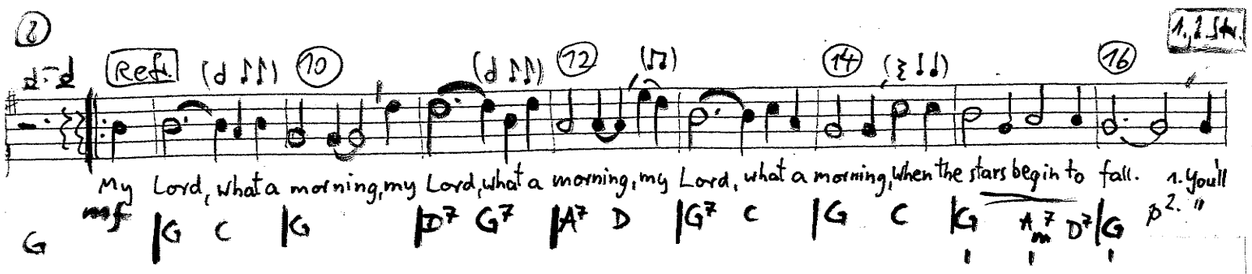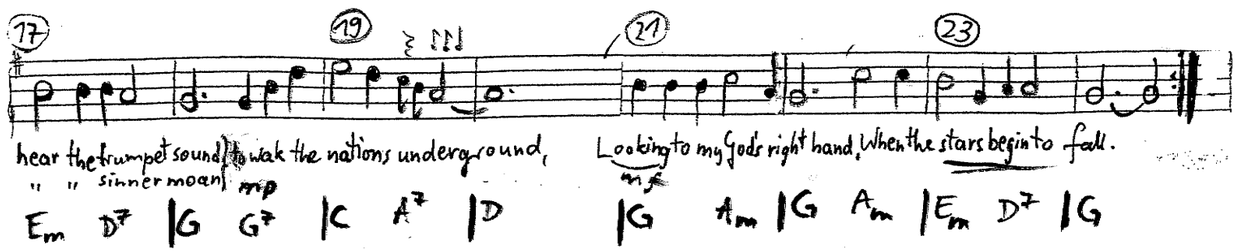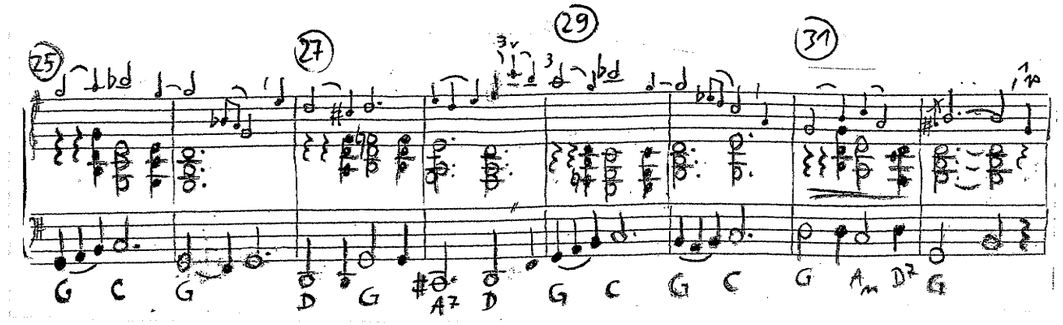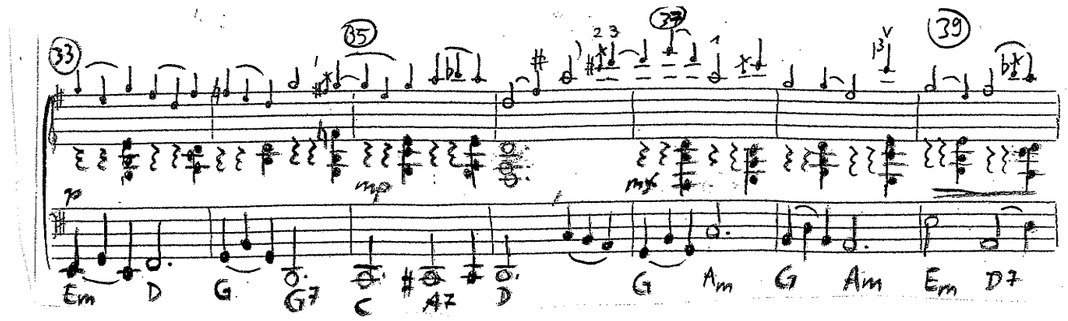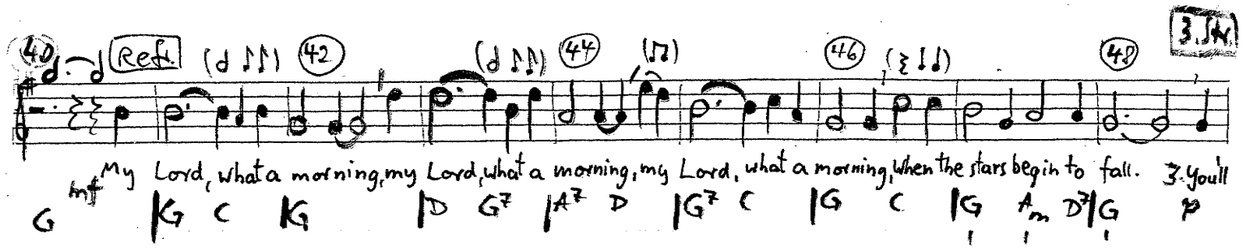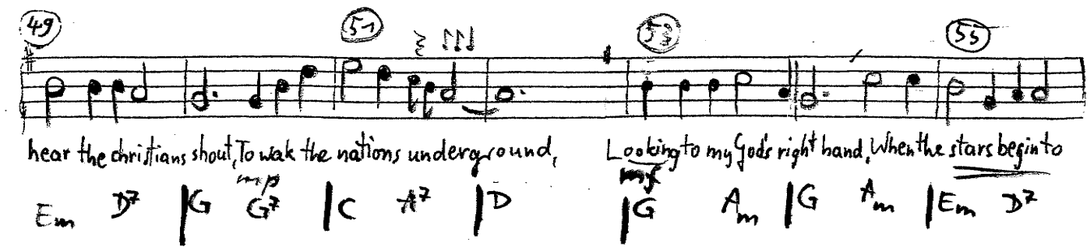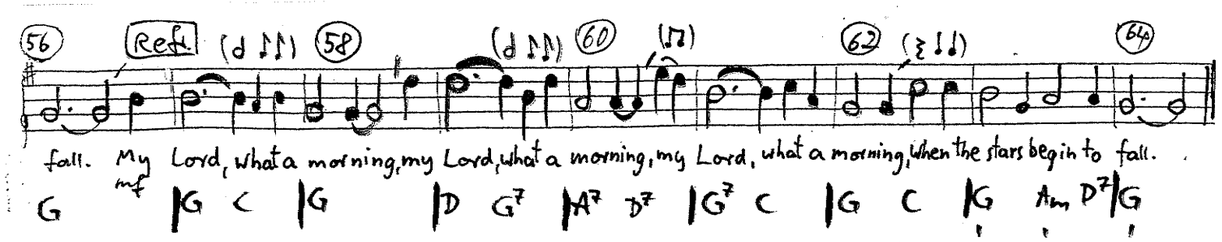
Solo-Viola