ak Bread Together • legg. (weich) • tridisch: ♫ = ♪♪ (3) [Kl./Git./Solo-Vl.]
tual (Apitz)

vergl. Gesang/Git u. Kb./Git.

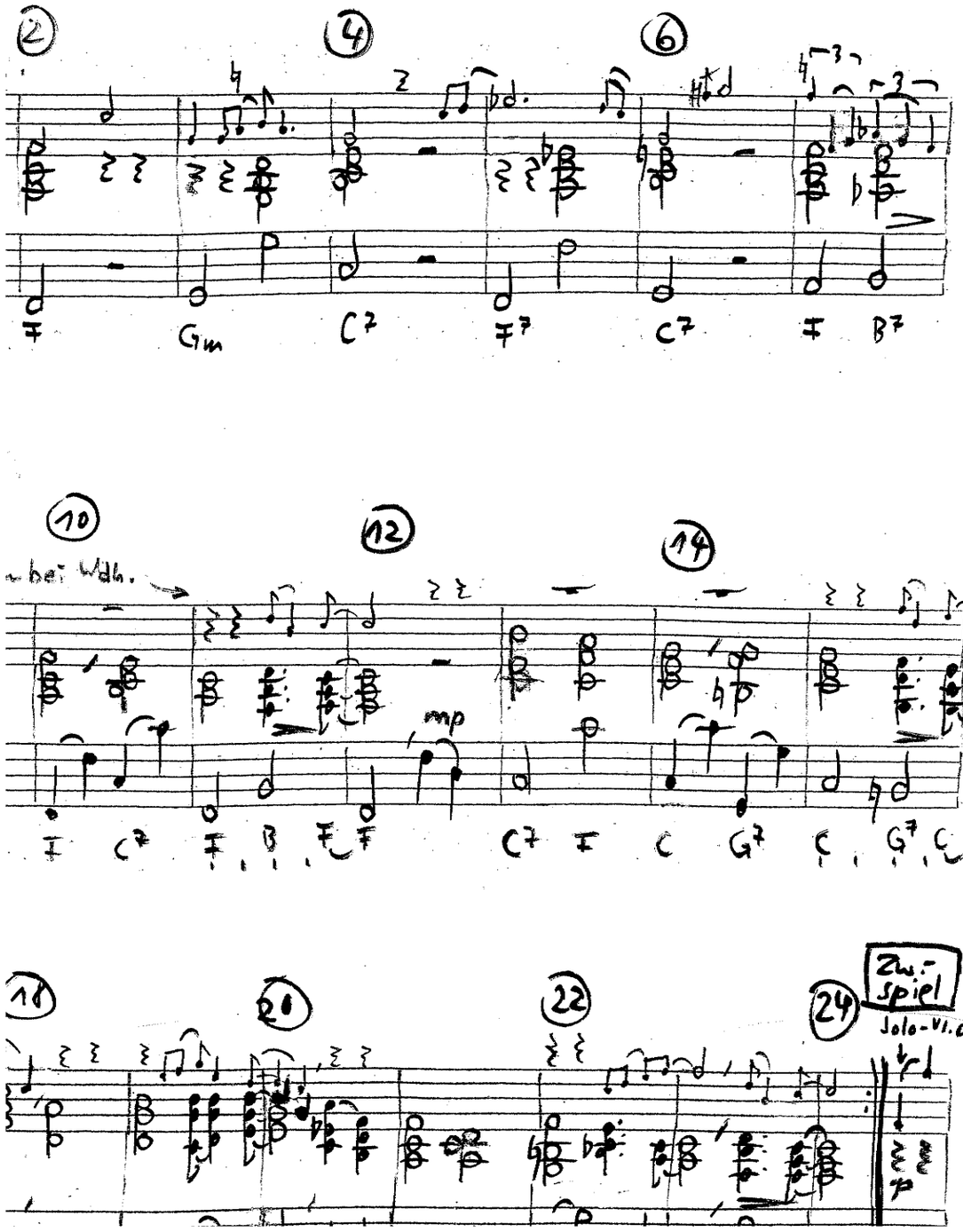
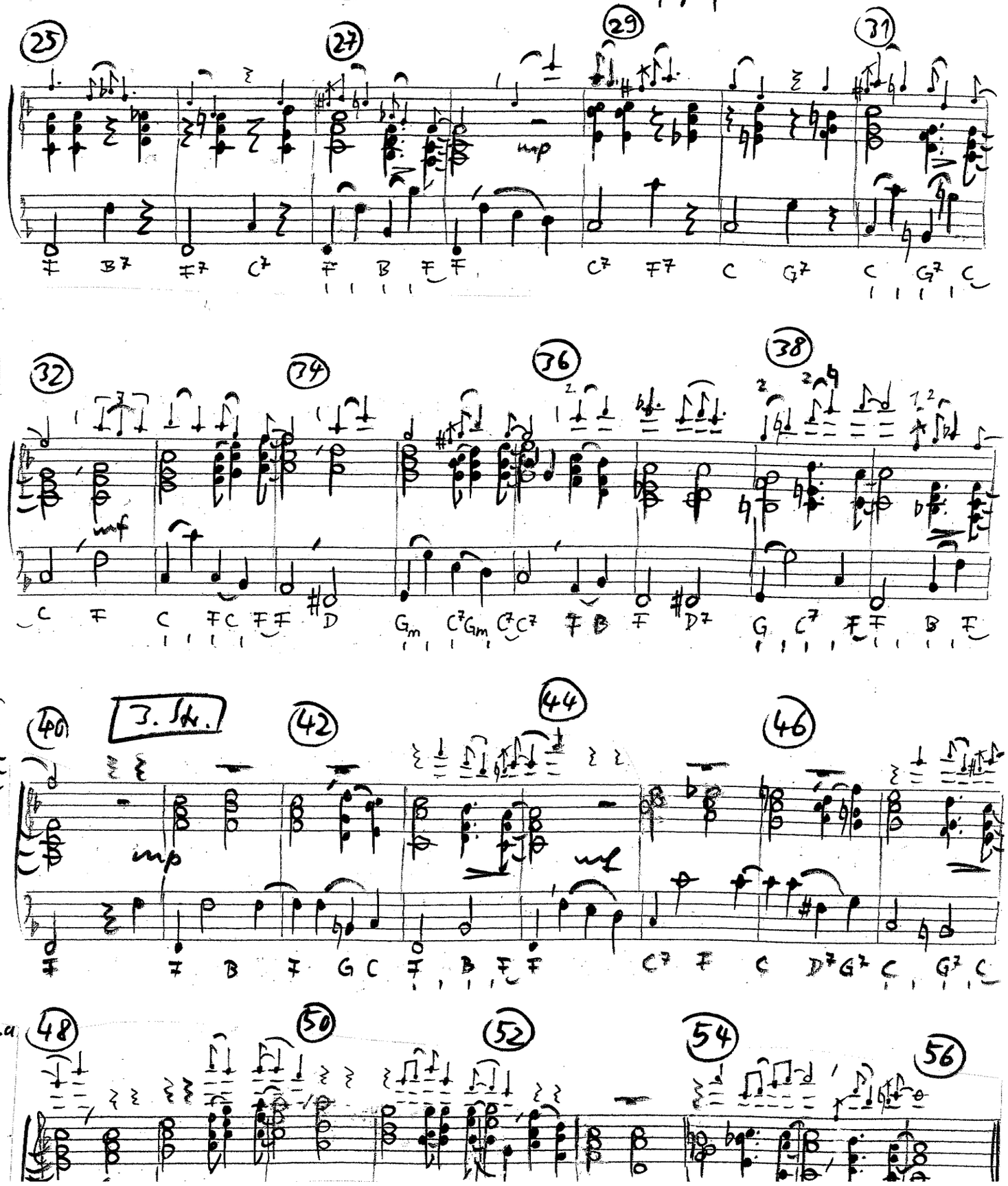
Let us Break ... [Kl./Git./Solo-Vl.] S.2