• legg. (weich) • tridisch: ♩♩ = ♩♪ (3) Tr II (in B)
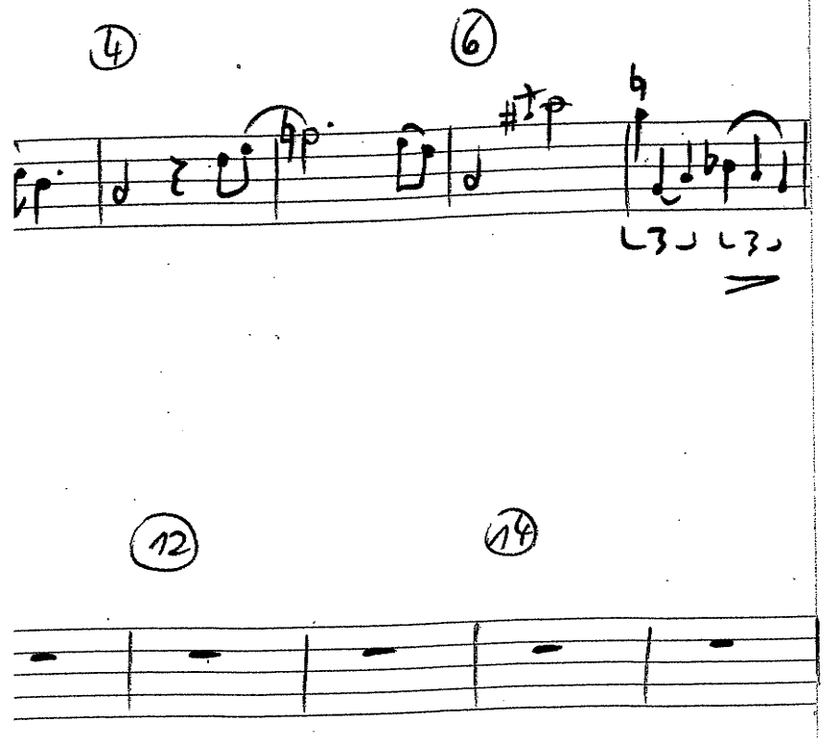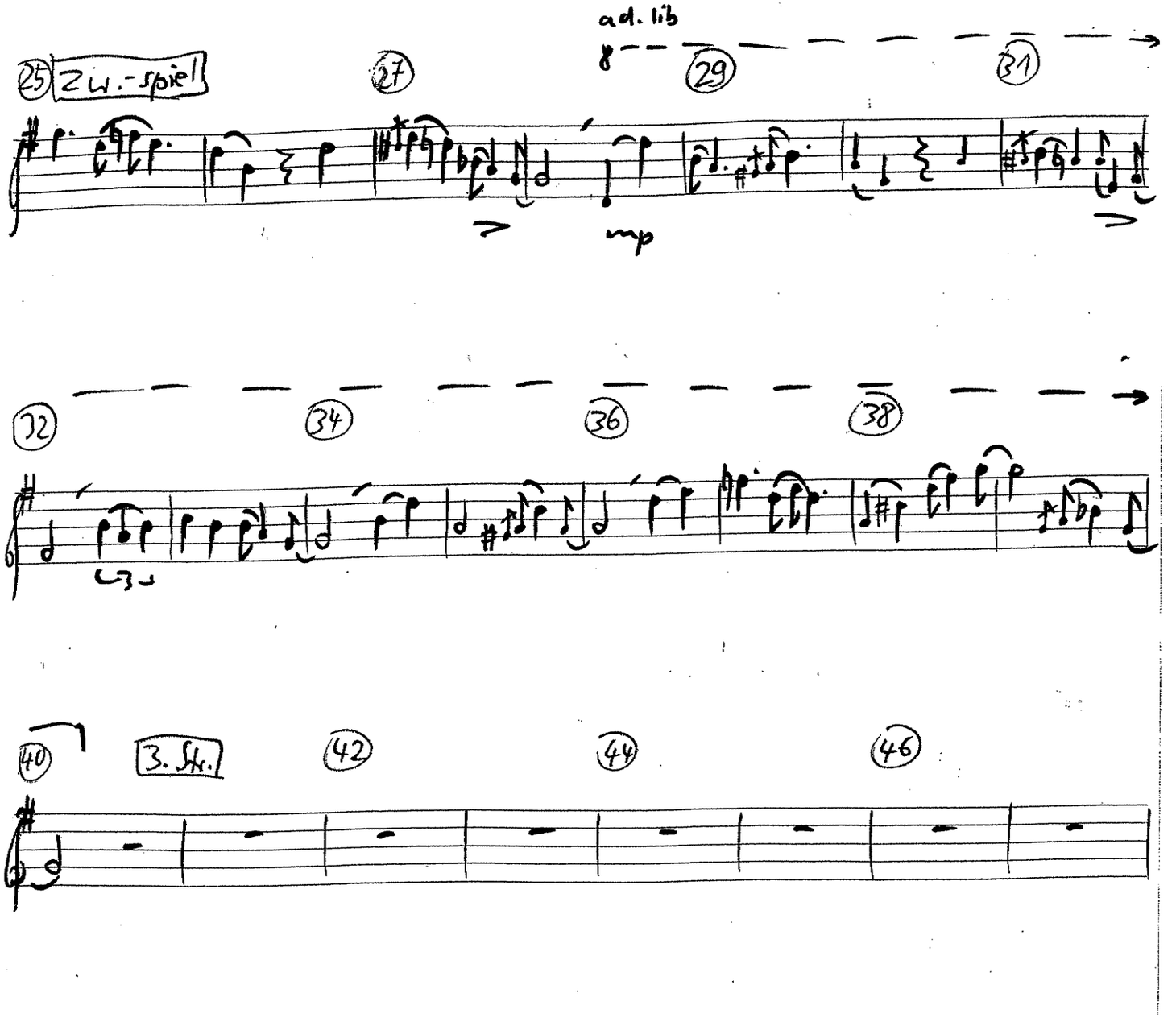
vergl. T. II in C