(Spiritual / Apitz)

gehende ♩

vergl. Kl./Git. u. Kb./Git.

Vorspiel

Solo-Vl. o.a.

2 4 6

C7 F Gm C7 F7 C7 F B7

8 1.,2. Str. 10 12 14

1. Let us break bread together, on our knees, on our knees, let us break bread together on our knees, on our knees
2. " " drink wine " " " " ad. lib. " " drink wine " " " " ad. lib.

p F | F B | F C7 | F B F | F mp | C7 F | C G7 | C G7 C |

16 Refr. 18 20 22 24 Solo-Vl. Zw.-spiel

When I fall down on my knees, with my face to the rising sun, O Lord, have mercy on me on me ad. lib.

mf p

C F C FC7 F | F D7 | Gm C7Gm C7 | C7 FB | F7 D7 | G7 C7 F | F B7 F | F

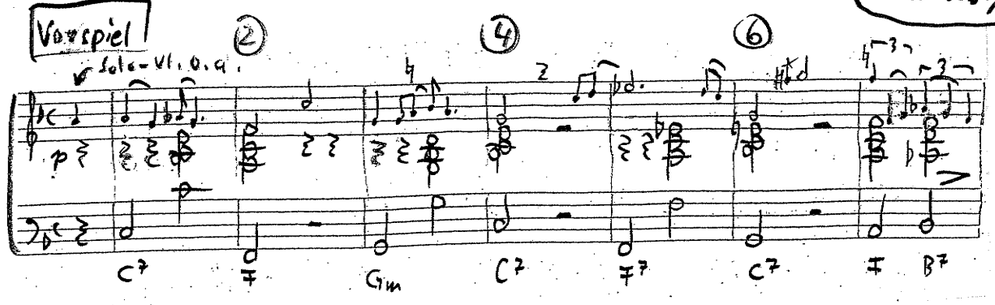

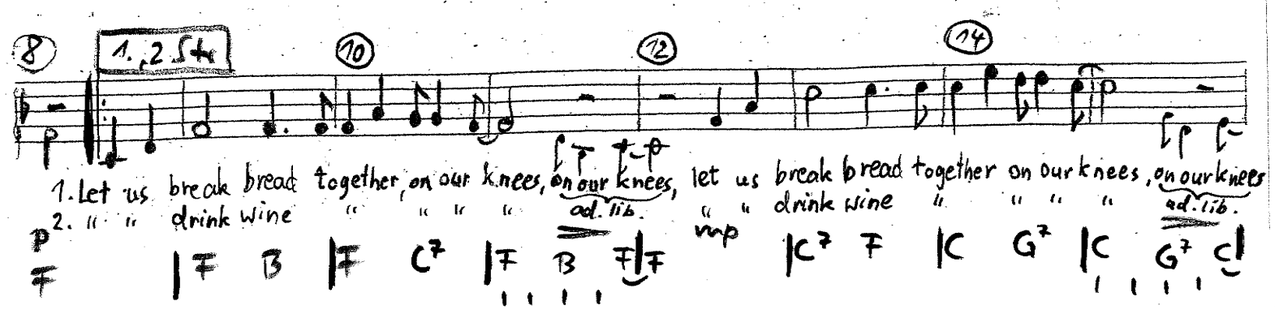

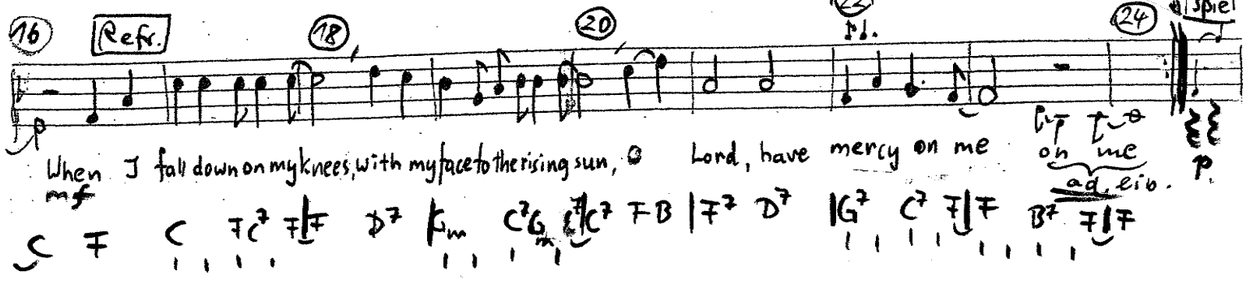

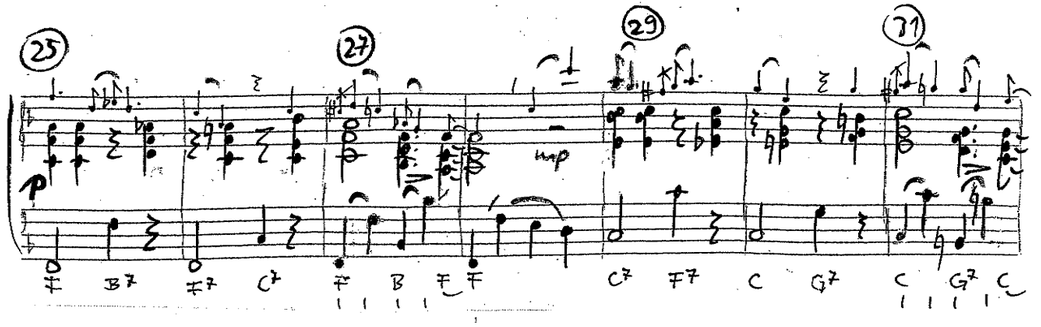

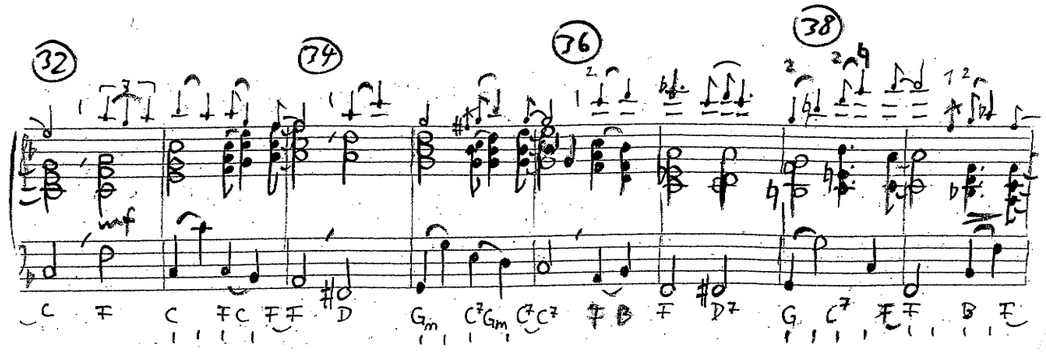

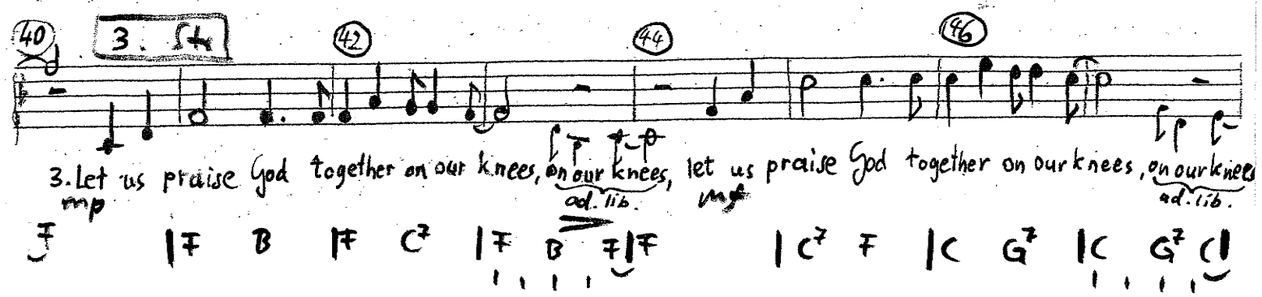

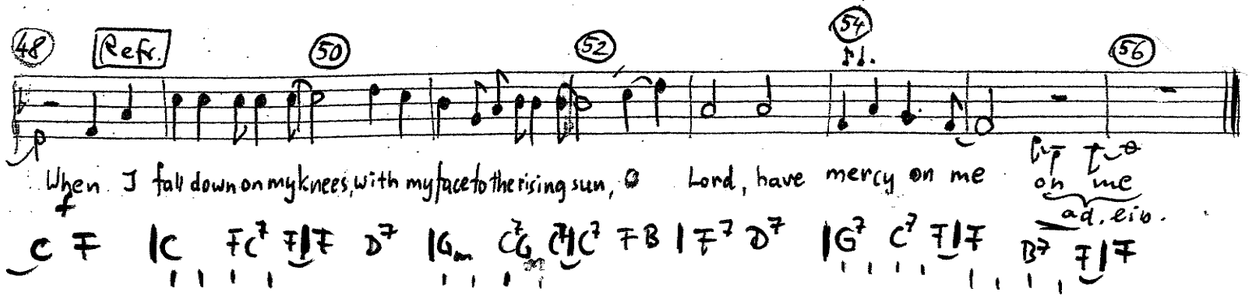

25 27 29 31

p mp

F B7 F7 C7 F B F F C7 F7 C G7 C G7 C

32 34 36 38

mf

C F C FC F F D Gm C7Gm C7C7 F B F D7 G C7 F F B F

40 3. Str. 42 44 46

3. Let us praise God together on our knees, on our knees, let us praise God together on our knees, on our knees

mp ad. lib. mf ad. lib.

F | F B | F C7 | F B F | F | C7 F | C G7 | C G7 C |

48 Refr. 50 52 54 56

When I fall down on my knees, with my face to the rising sun, O Lord, have mercy on me on me ad. lib.

f

C F | C FC7 F | F D7 | Gm C7Gm C7 | C7 FB | F7 D7 | G7 C7 F | F B7 F | F