vegl. Klavier+Git...

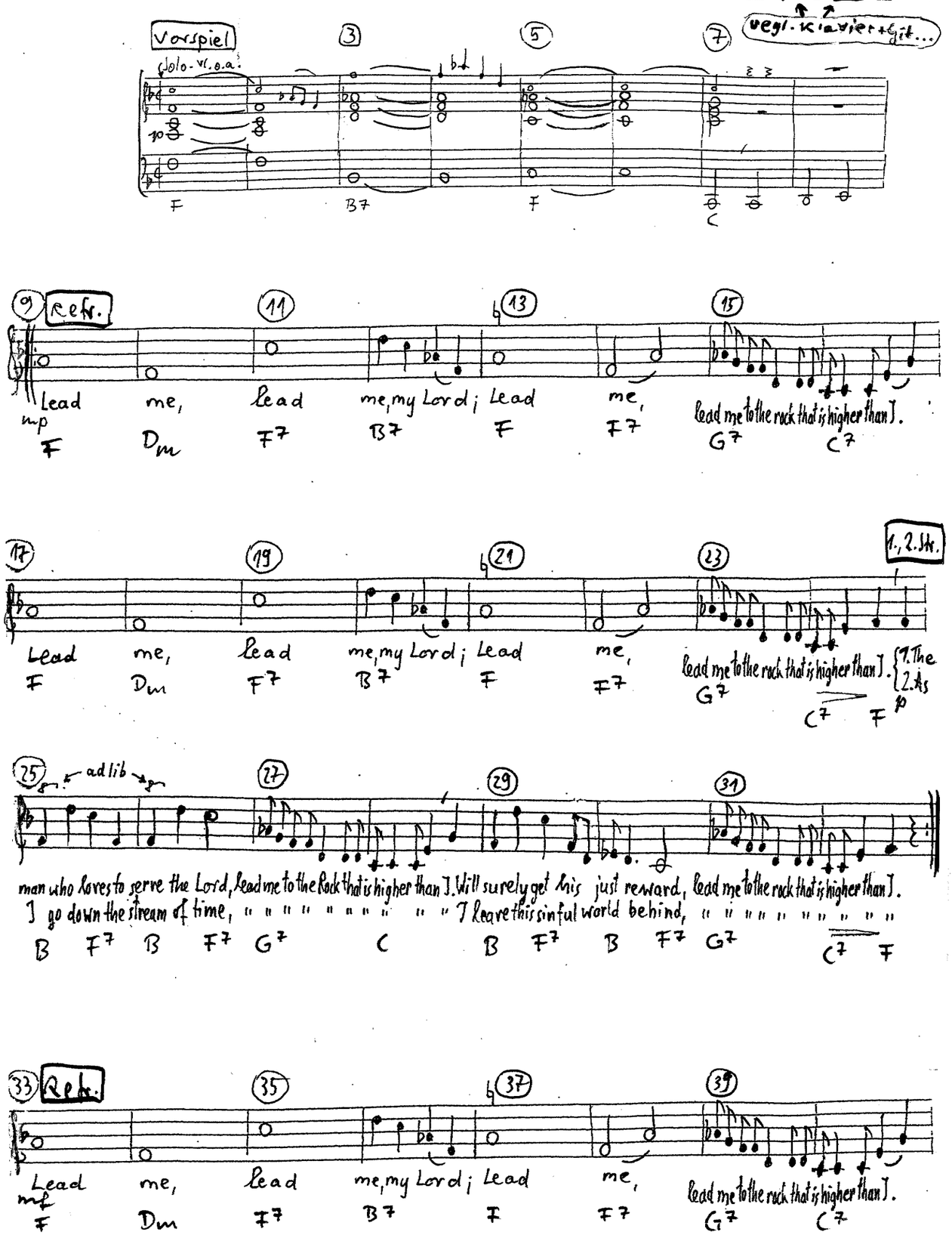
Vorspiel
Solo-Vl. o.a.
F B7 F C
Refr.
Lead me, lead me, my Lord; Lead me, lead me to the rock that is higher than I.
mp
F Dm F7 B7 F F7 G7 C7
1., 2. Str.
Lead me, lead me, my Lord; Lead me, lead me to the rock that is higher than I. {1. The 2. As
F Dm F7 B7 F F7 G7 C7 F
ad lib
man who loves to serve the Lord, lead me to the Rock that is higher than I. Will surely get his just reward, lead me to the rock that is higher than I.
I go down the stream of time, " " " " " " " " " I leave this sinful world behind, " " " " " " " " "
B F7 B F7 G7 C B F7 B F7 G7 C7 F
Refr.
Lead me, lead me, my Lord; Lead me, lead me to the rock that is higher than I.
mf
F Dm F7 B7 F F7 G7 C7

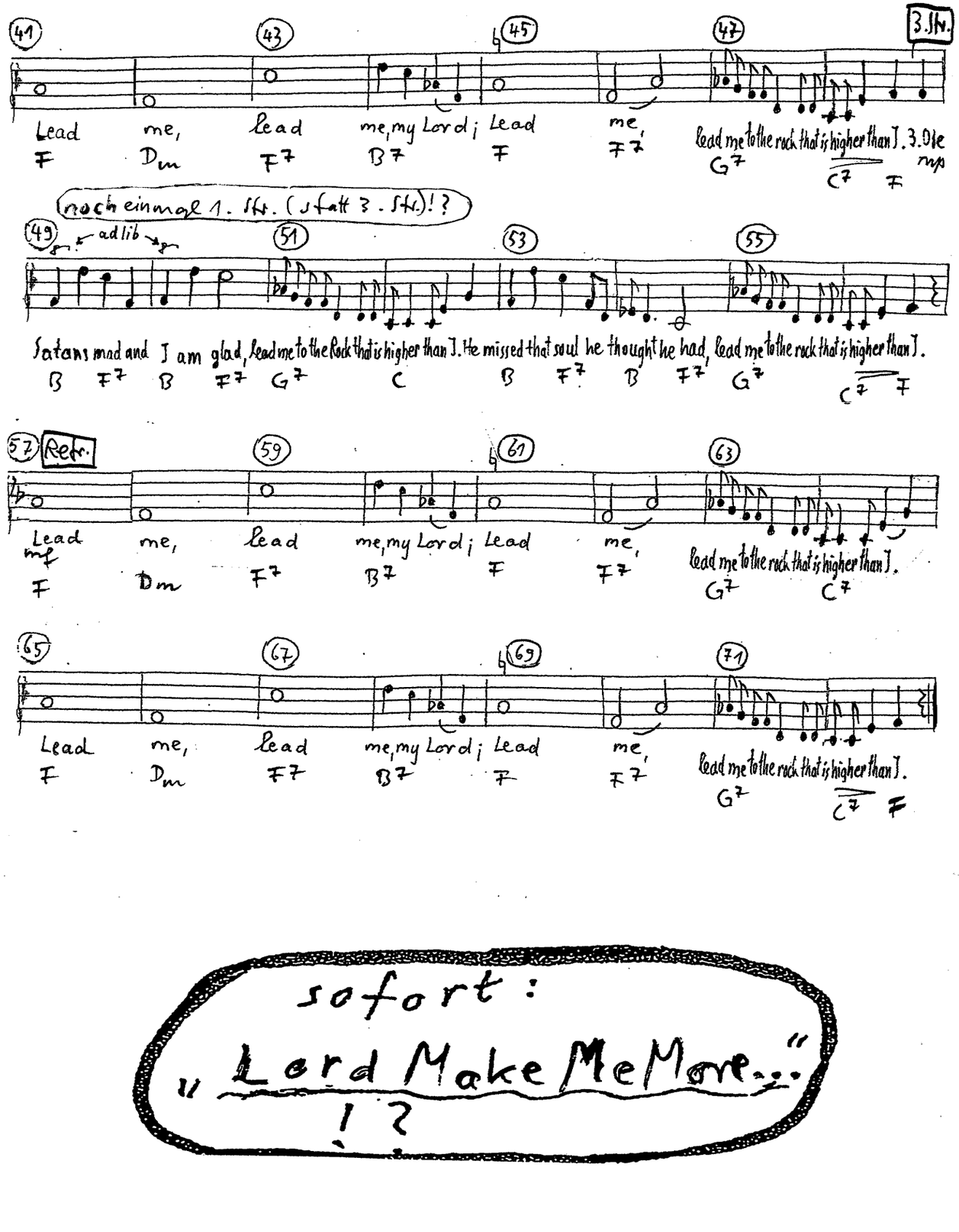
3. Str.
Lead me, lead me, my Lord; Lead me, lead me to the rock that is higher than I. 3. Ole
F Dm F7 B7 F F7 G7 C7 F
noch einmal 1. Str. (statt 3. Str.)!?
ad lib
Satans mad and I am glad, lead me to the Rock that is higher than I. He missed that soul he thought he had, lead me to the rock that is higher than I.
B F7 B F7 G7 C B F7 B F7 G7 C7 F
Refr.
Lead me, lead me, my Lord; Lead me, lead me to the rock that is higher than I.
mf
F Dm F7 B7 F F7 G7 C7
Lead me, lead me, my Lord; Lead me, lead me to the rock that is higher than I.
F Dm F7 B7 F F7 G7 C7 F

sofort:
„Lord Make Me More..."
!?