alles triolisch: ♩♩♩ u. ♩♩♩ = ♩♩♩

Vorspiel

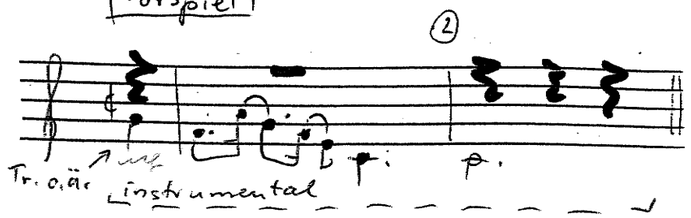

Refrain

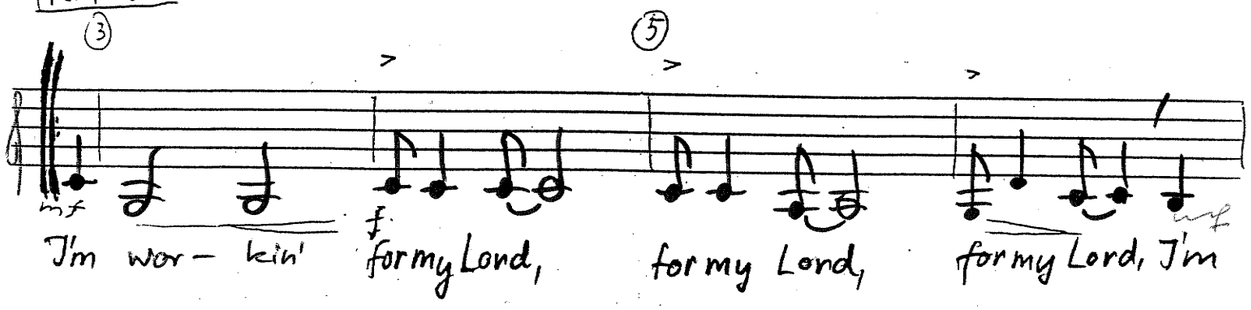

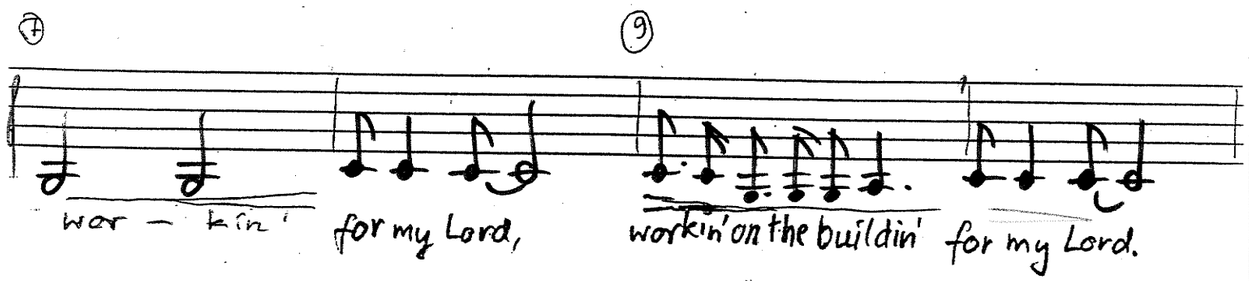

Strophen

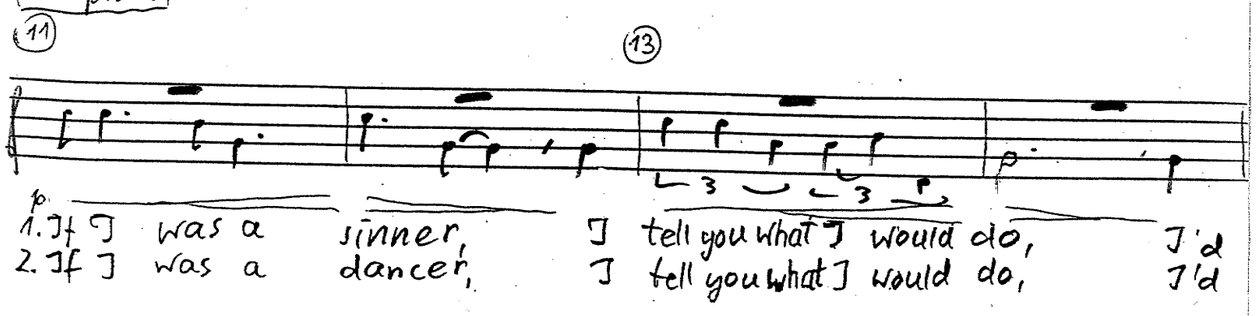

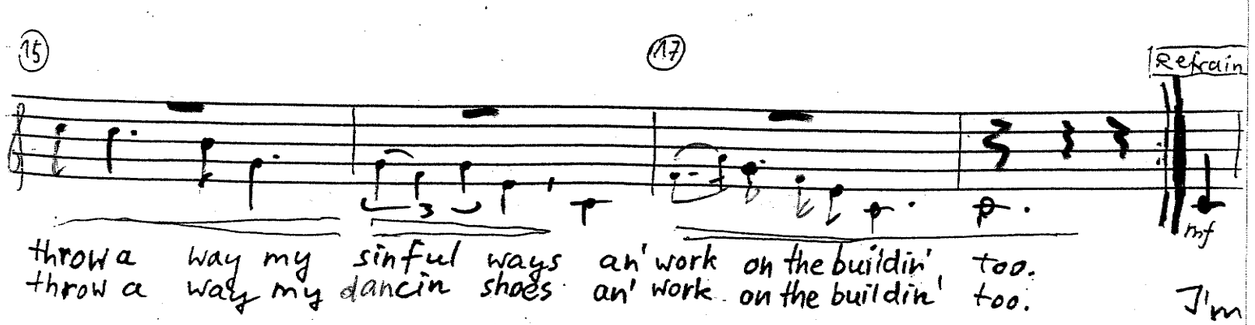

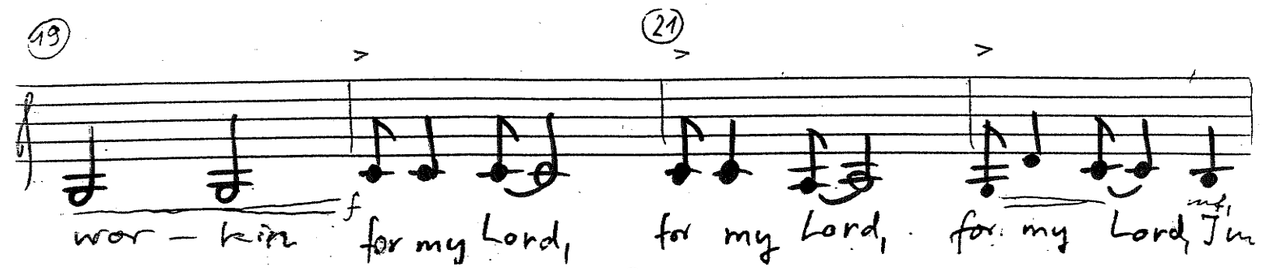

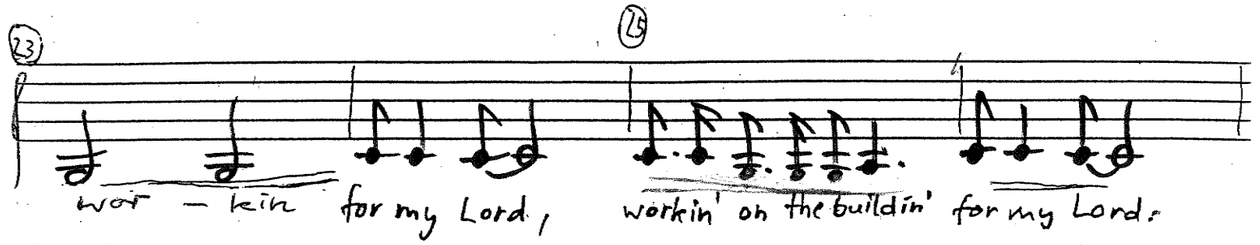
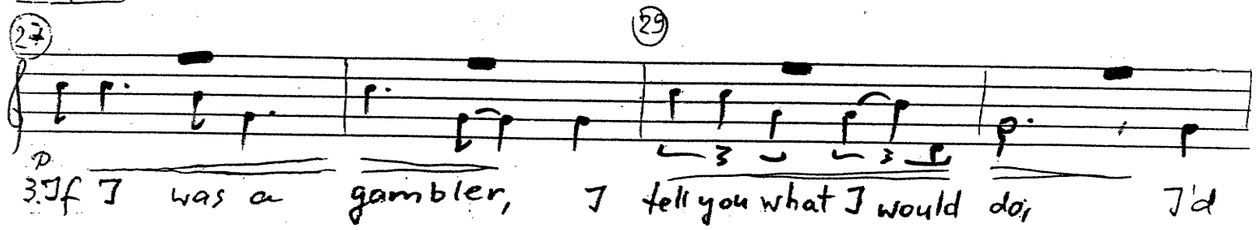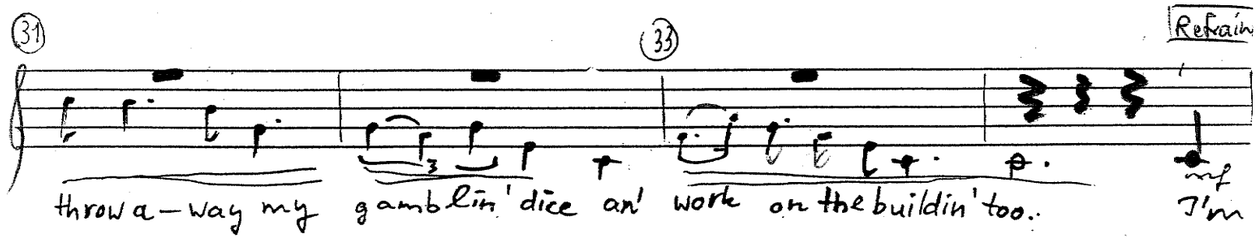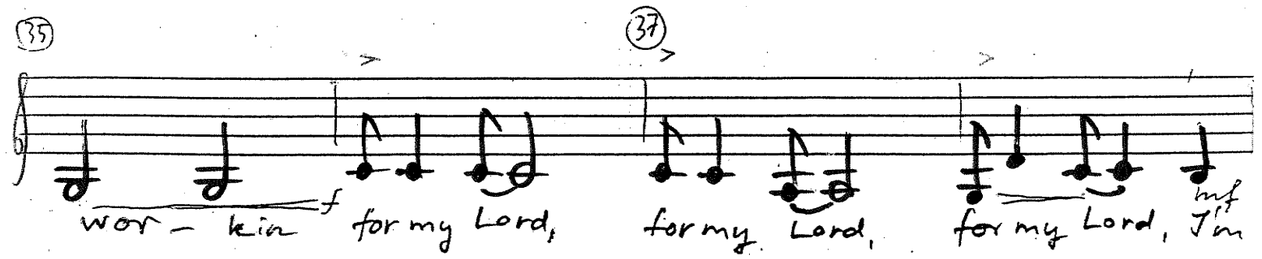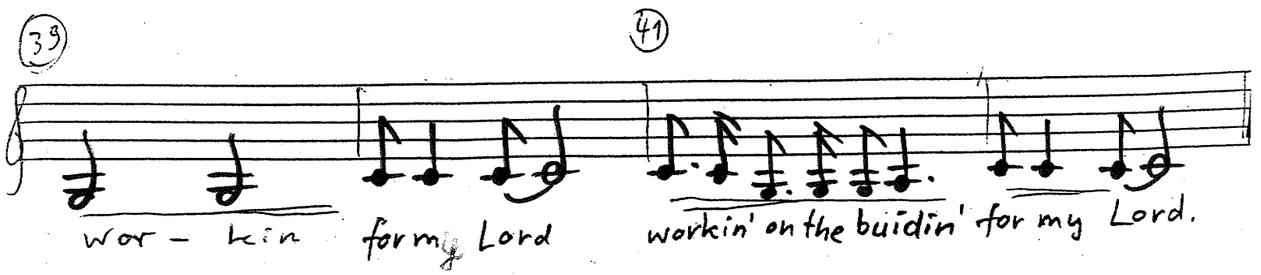
Strophe