

Fassung ohne Gesang nach T. 21 sofort T. 22 (ohne Wdh. v. T. 6ff)

Tenor-pos./Fl.

Vorspiel
tacet

3

1. 2. 5

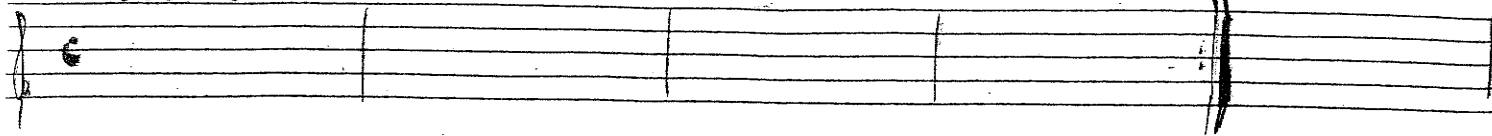

6 1., 2. Str.
tacet

8

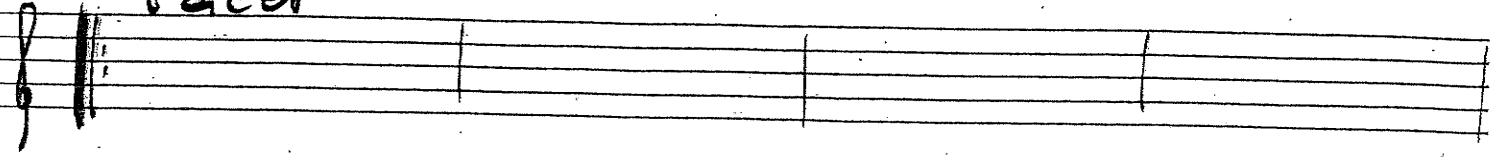

10

12

Refr.

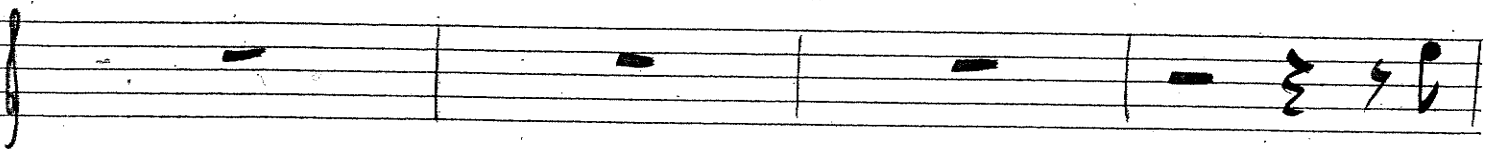

14

16

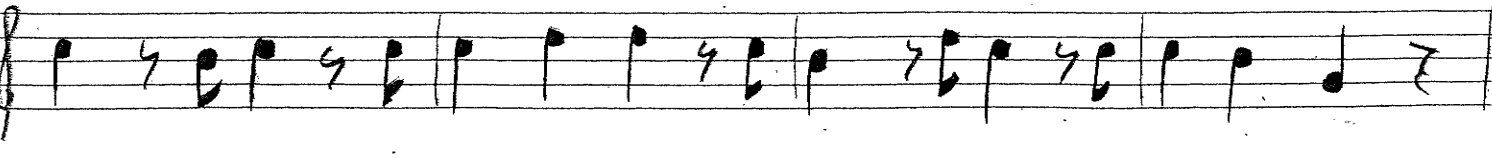

18

20

tacet

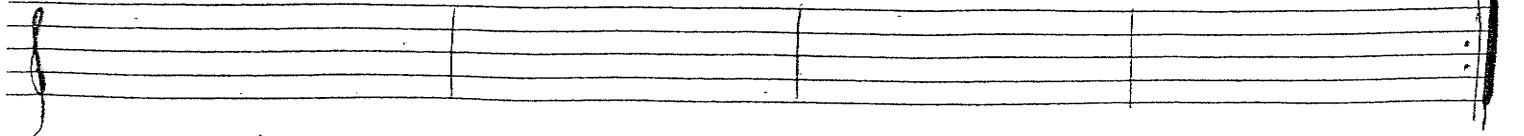

Tenor-pos./Fl.

Tenor-pos./Fl.

22 3. Str.
2. tacet

24

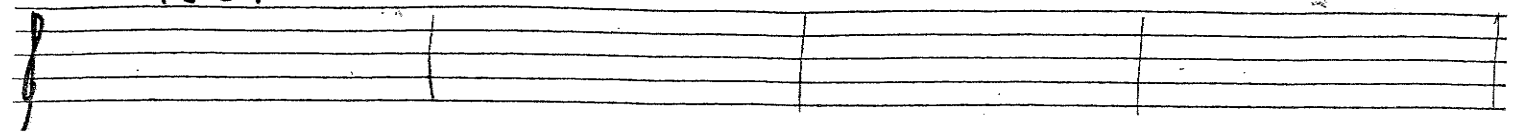

26

28

Refr.

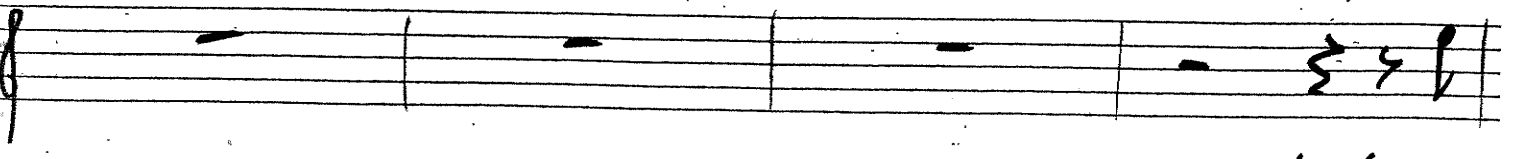

30

32

Refr.

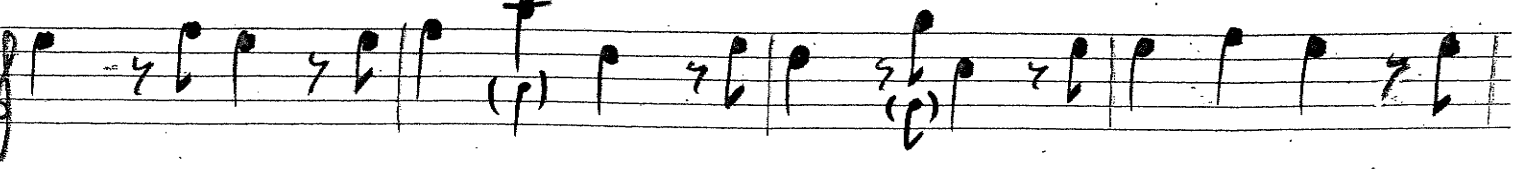

34 Refr.

36

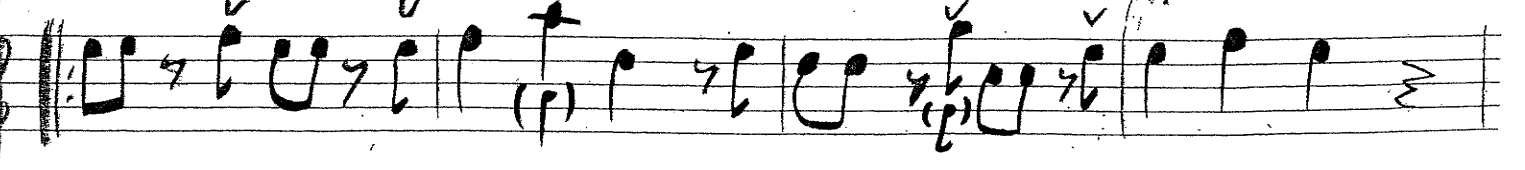

überleitung

38

40

42

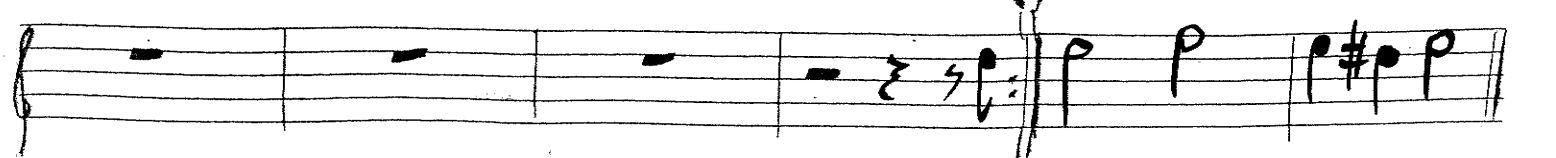

Tenor-pos./Fl.