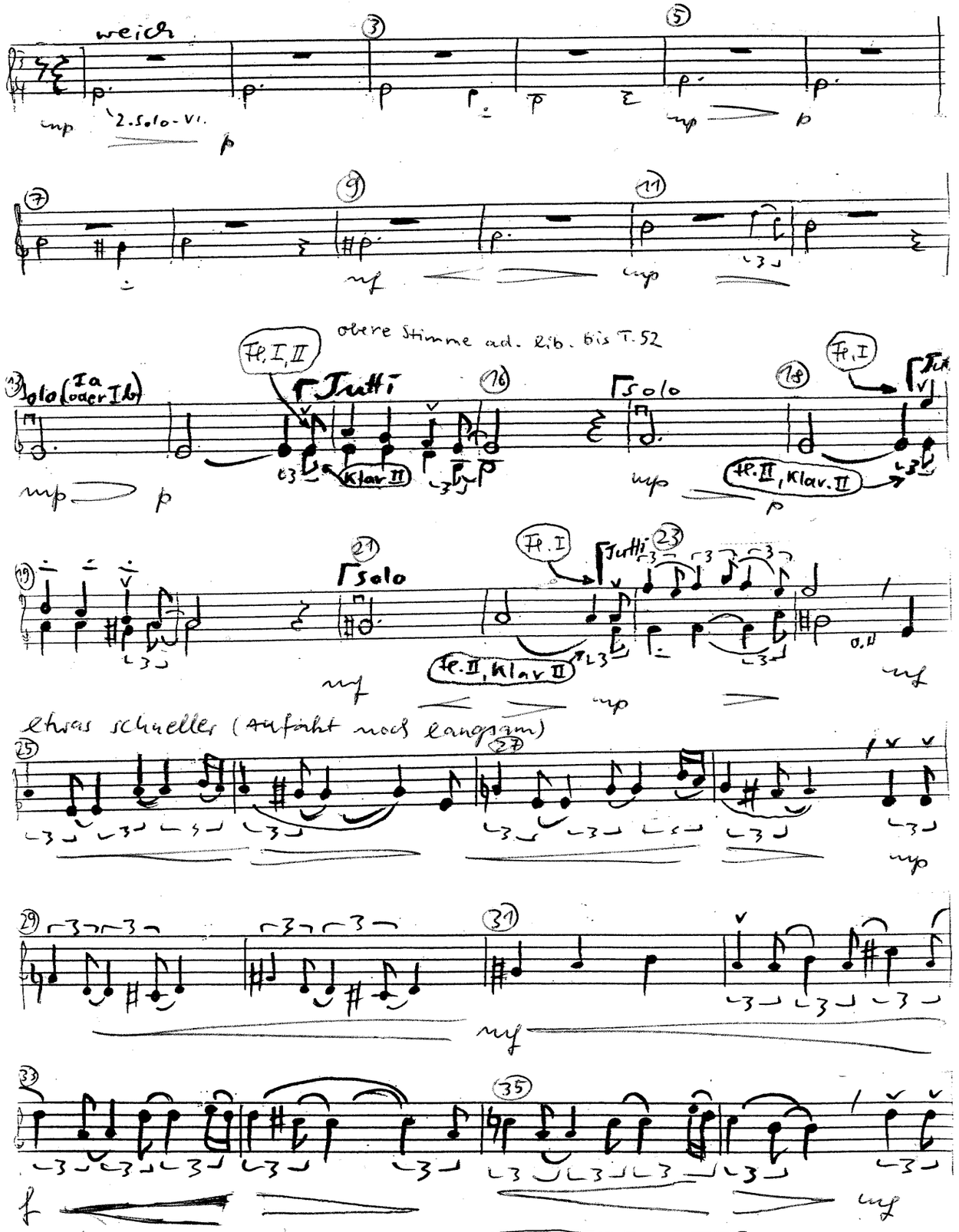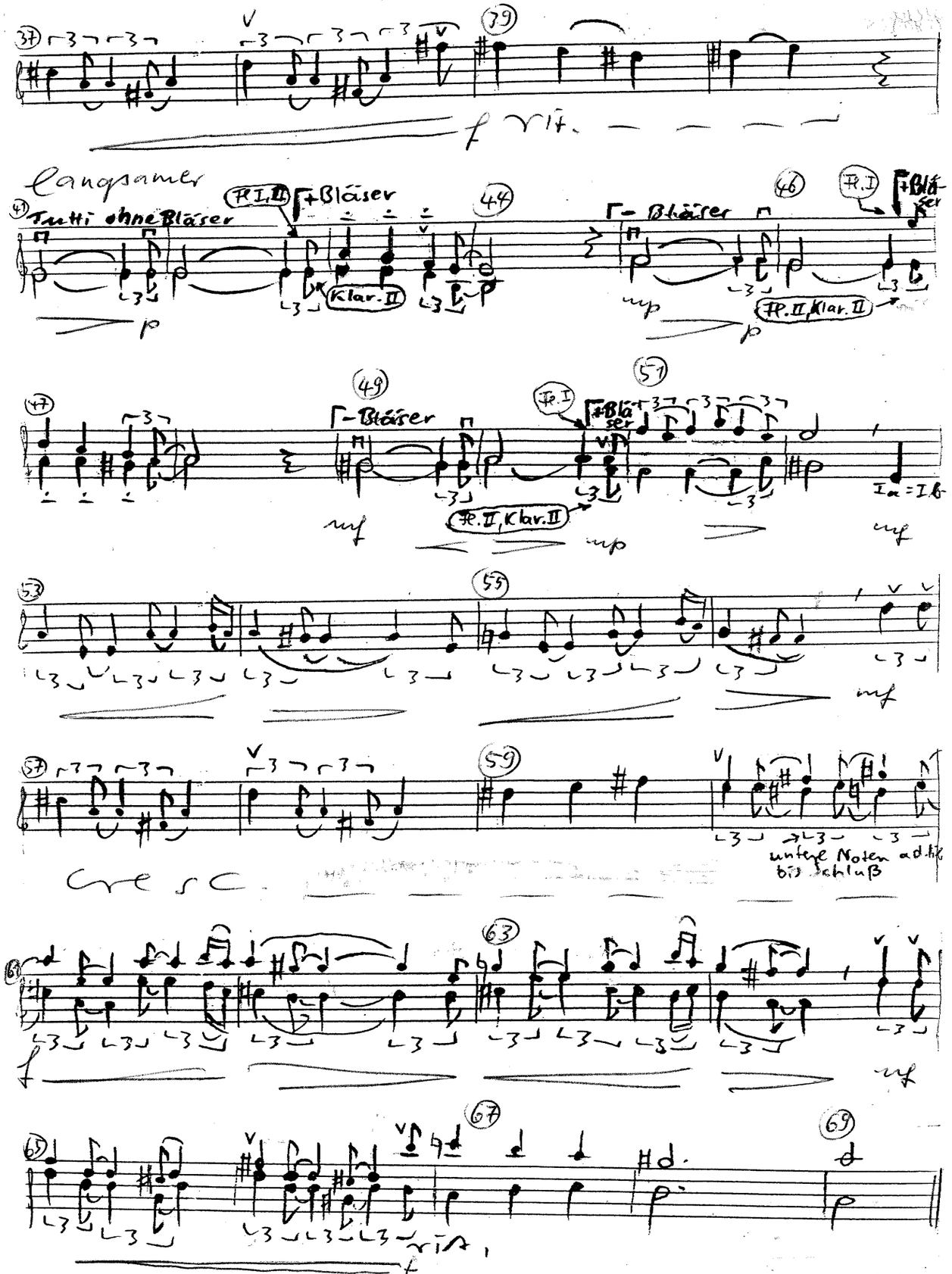Andante ♩ = 88 / T. 25 ff u. 53 ff schneller (♩ = 100)