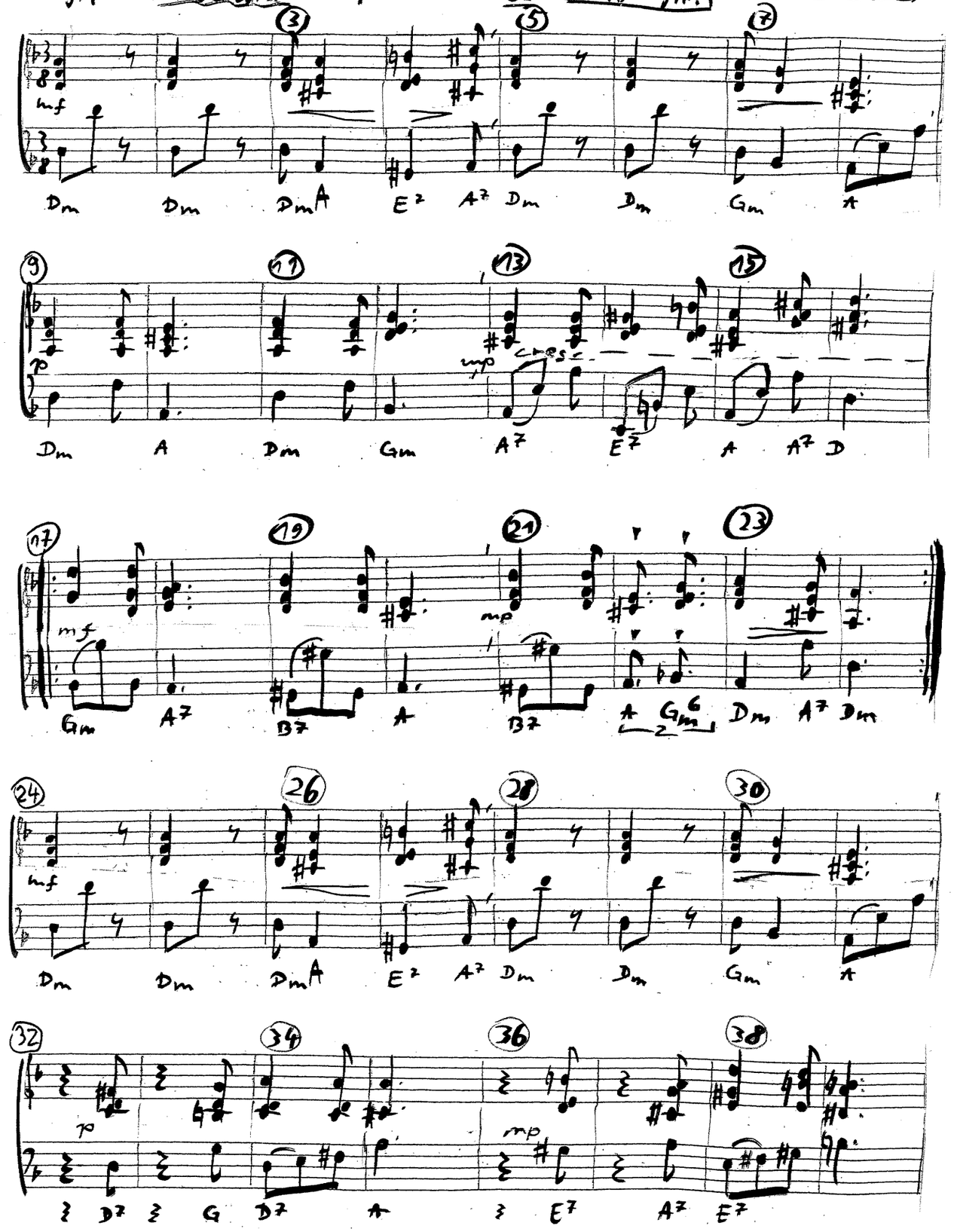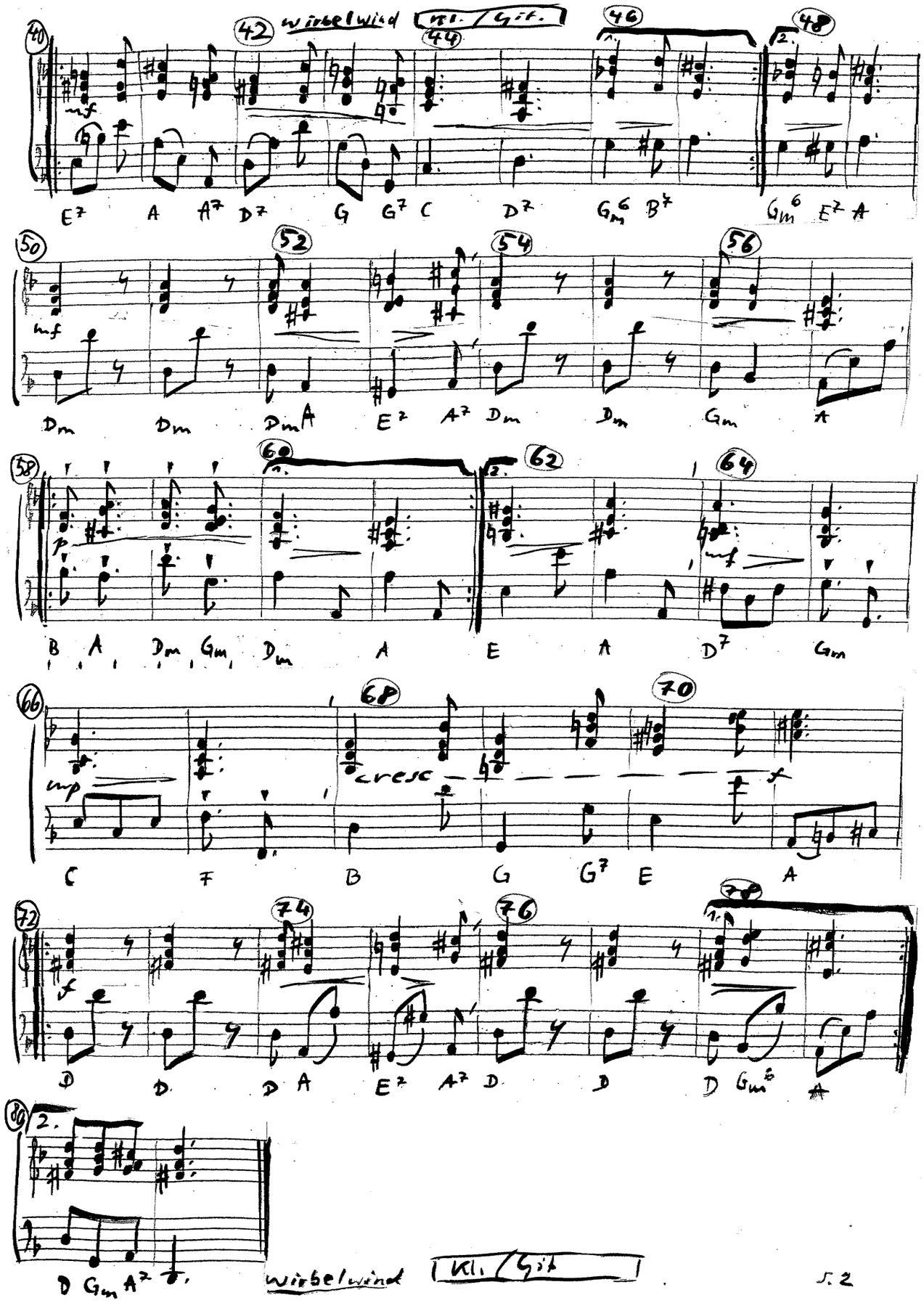S.1 Wirbelwind M. Apitz ● alles legg. [Kl./Git.] ← vergl. Kb/Git.