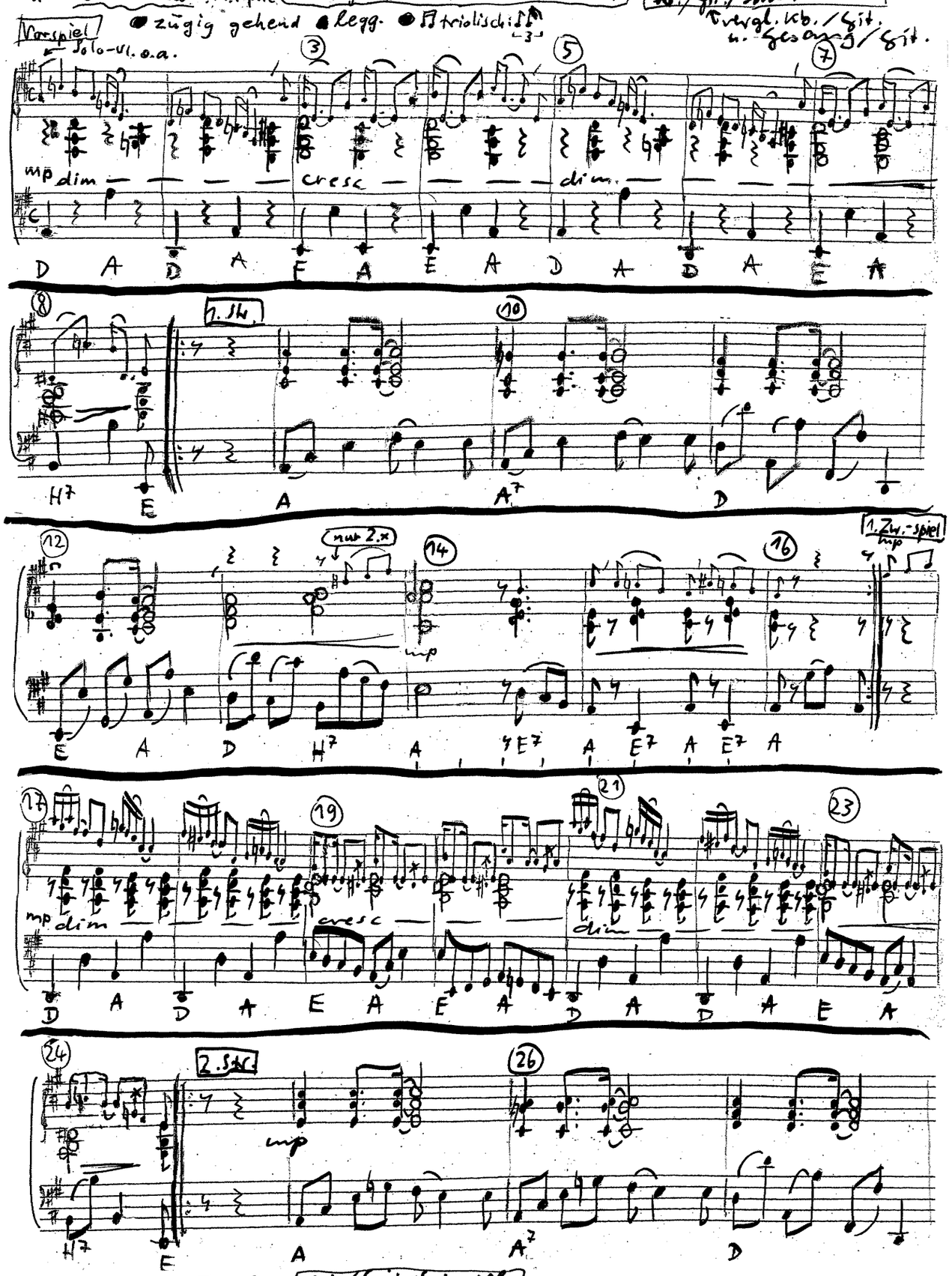
Vorspiel
zügig gehend
legg.
triolisch
vergl. Kb./Git. u. Gesang/Git.
Solo-Vl. o.a.
mp dim
cresc
dim
1. Str.
nur 2.x
1. Zw.-spiel
mp
2. Str.
mp

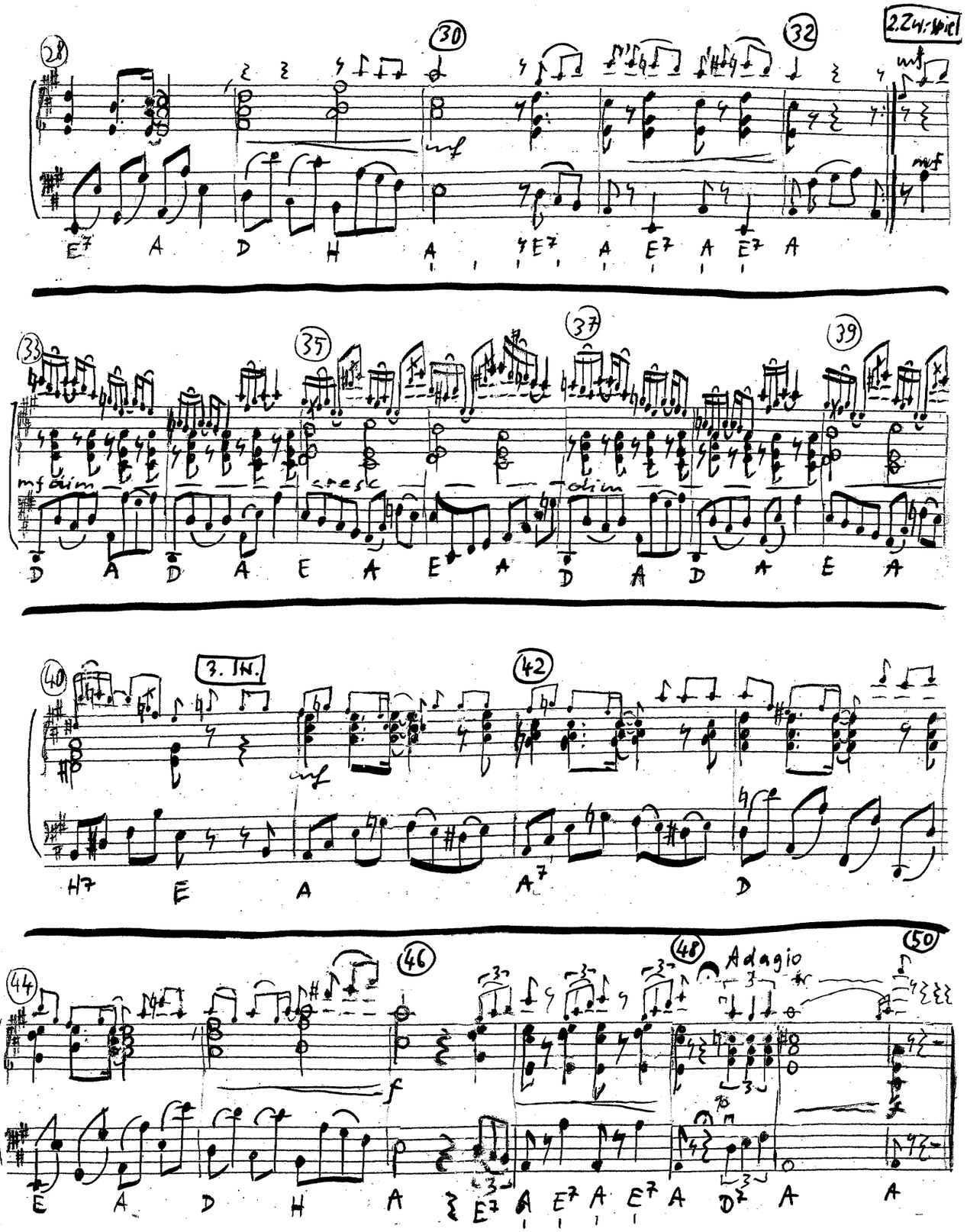
2. Zw.-spiel
mf
mf dim
cresc
dim
3. Str.
mf
Adagio
f