• alles legg. • alles triolisch (♫ u. ♩.♪ = ♩♪) • etwas gemütlich
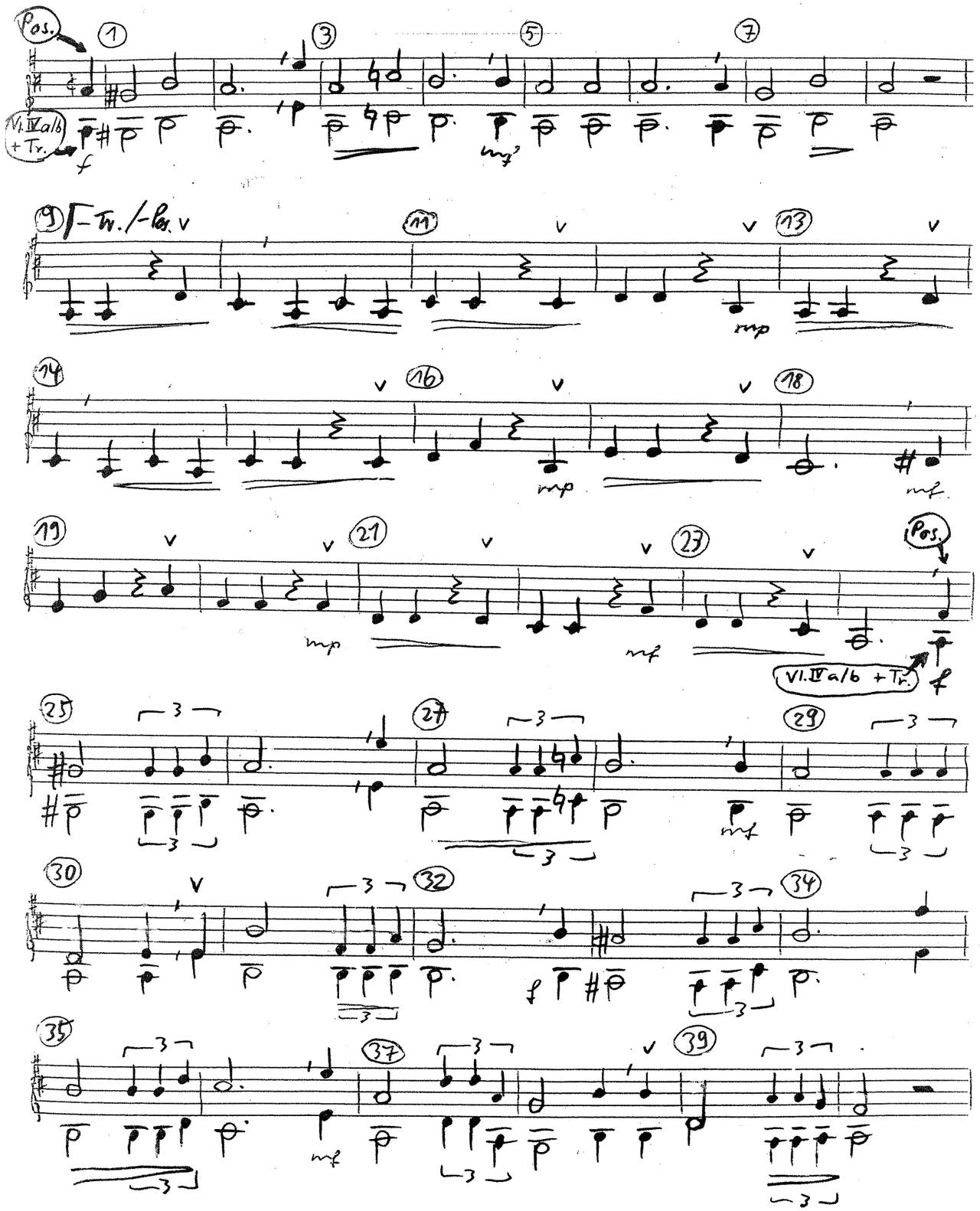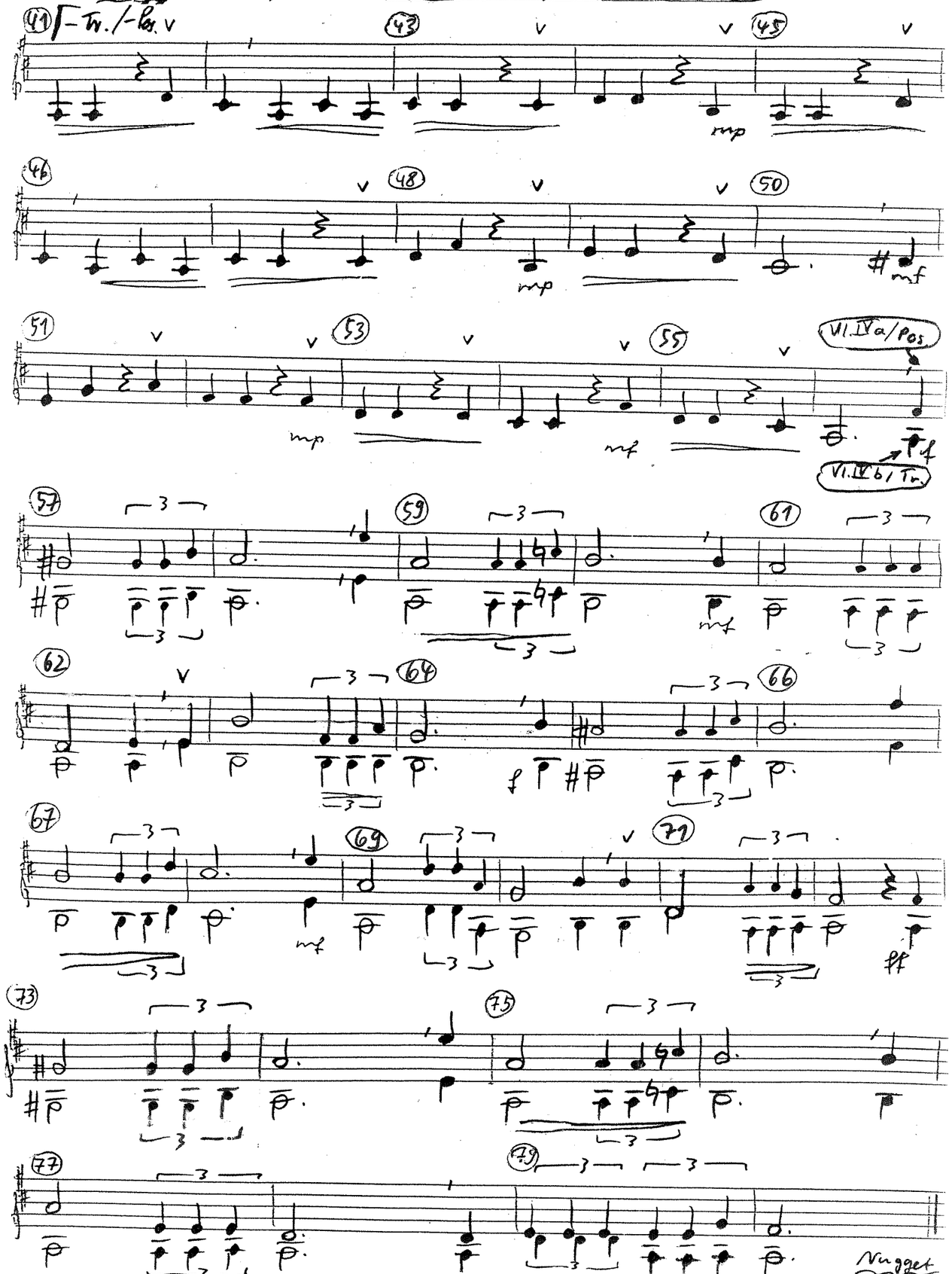
besser: Viola