S.1 Nugget M. Apitz — VI. III a/b / Tr. III

• alles legg. • alles triolisch (♫ u. ♩.♪ = ♪♪♪) • etwas gemütlich

mit Tr.
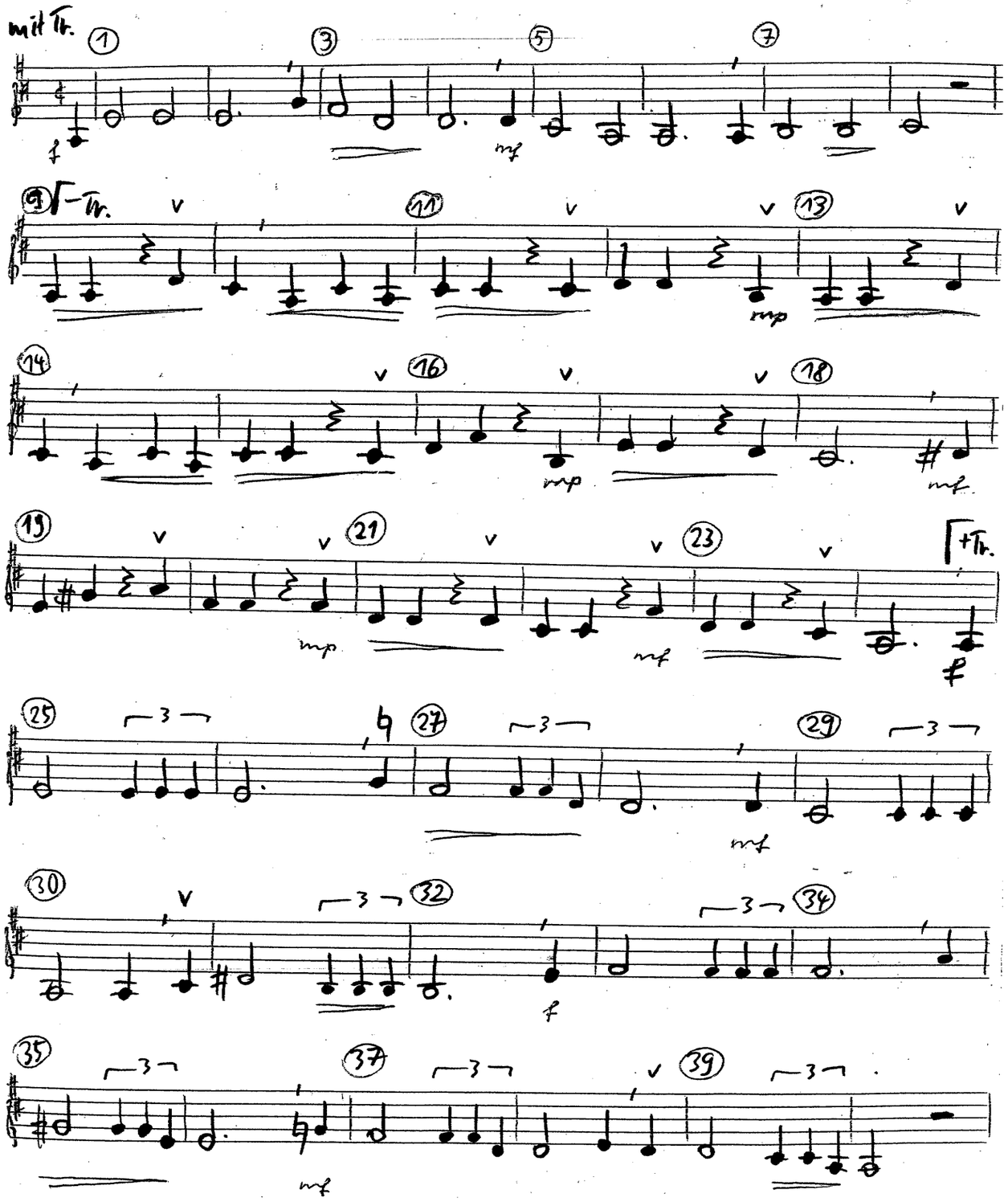
S.1 Nugget M. Apitz — VI. III a / b / Tr. III

Nugget M. Apitz — VI. III a/b / Tr. III — S. 2
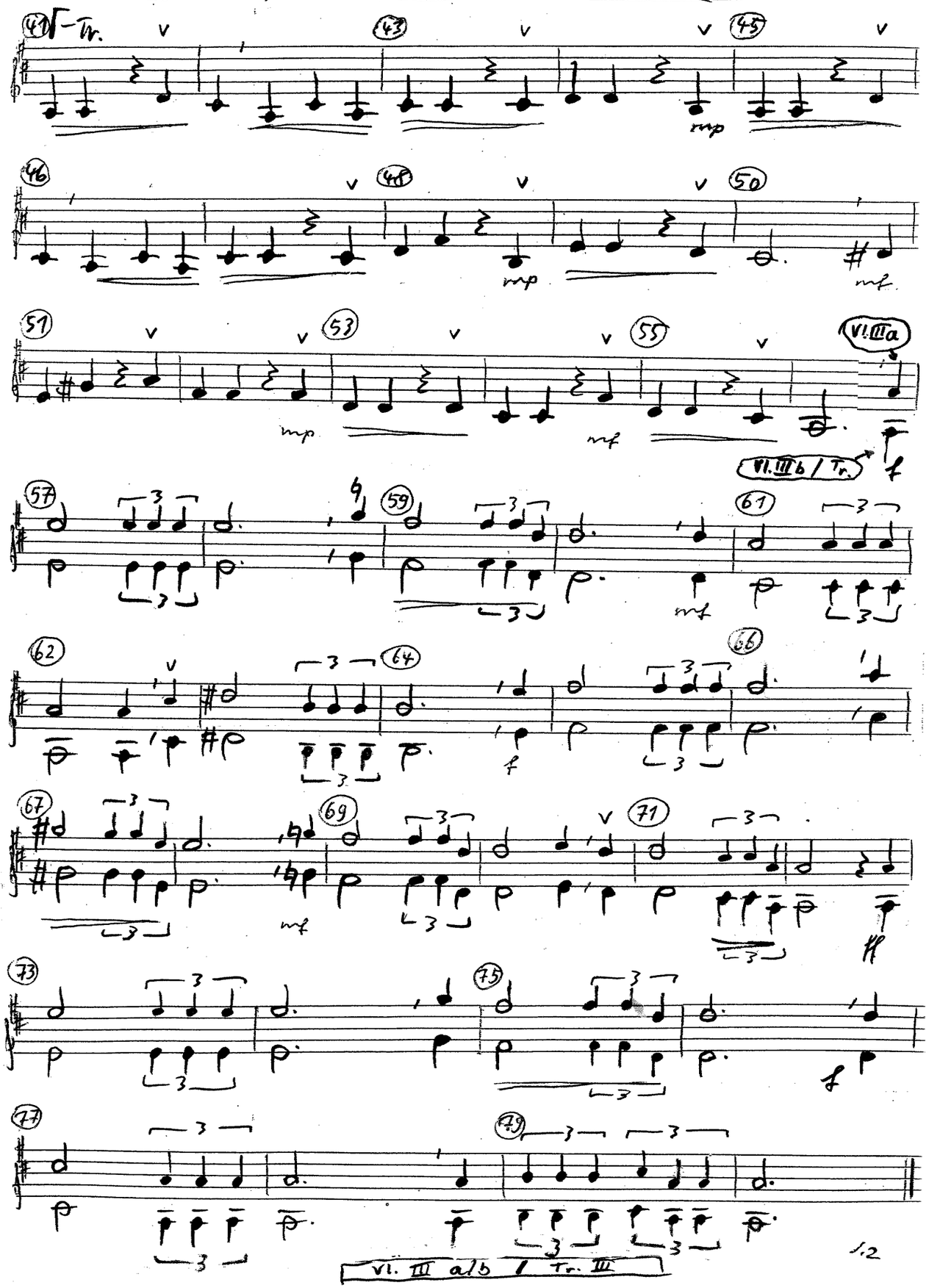
VI. III a/b / Tr. III