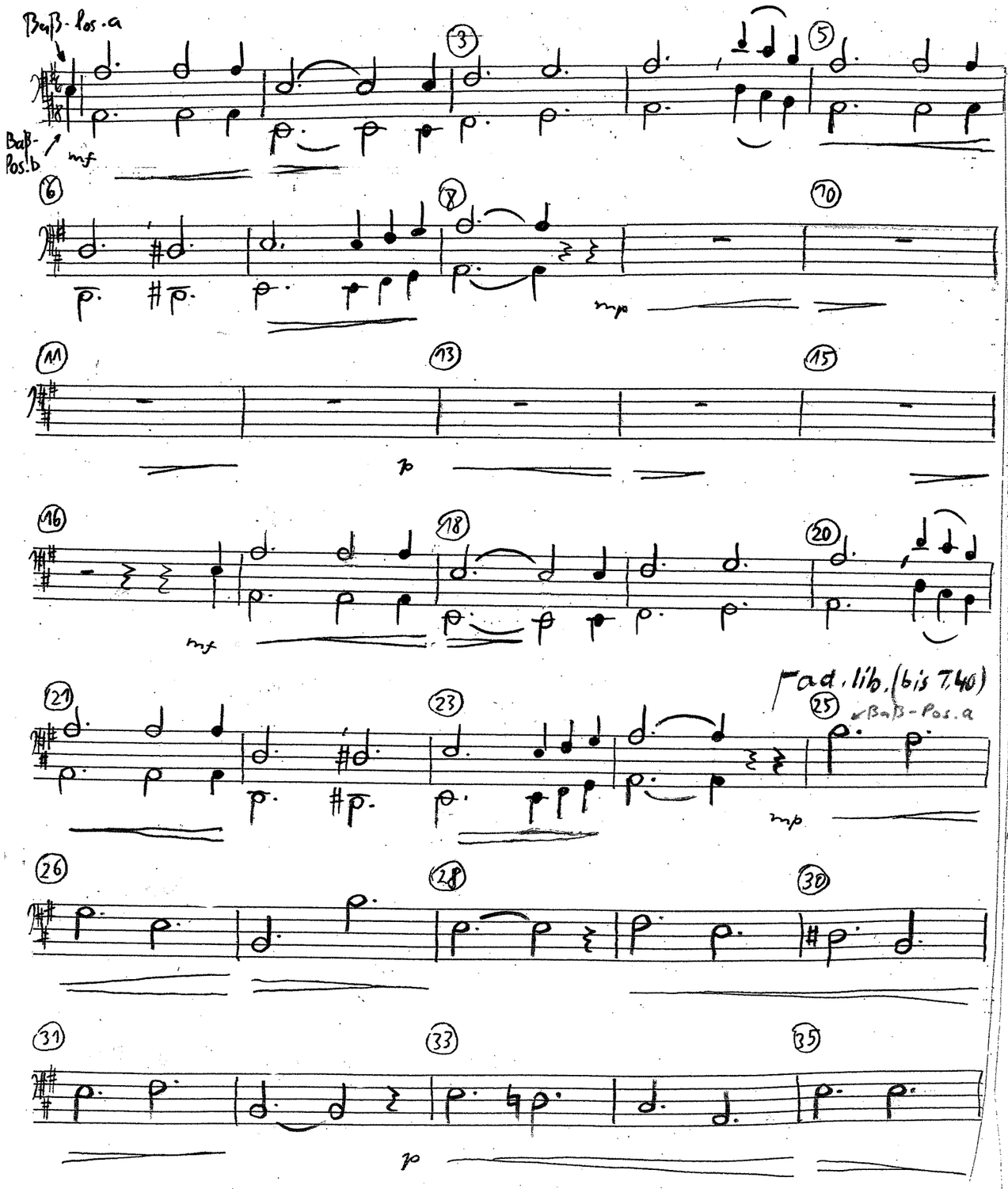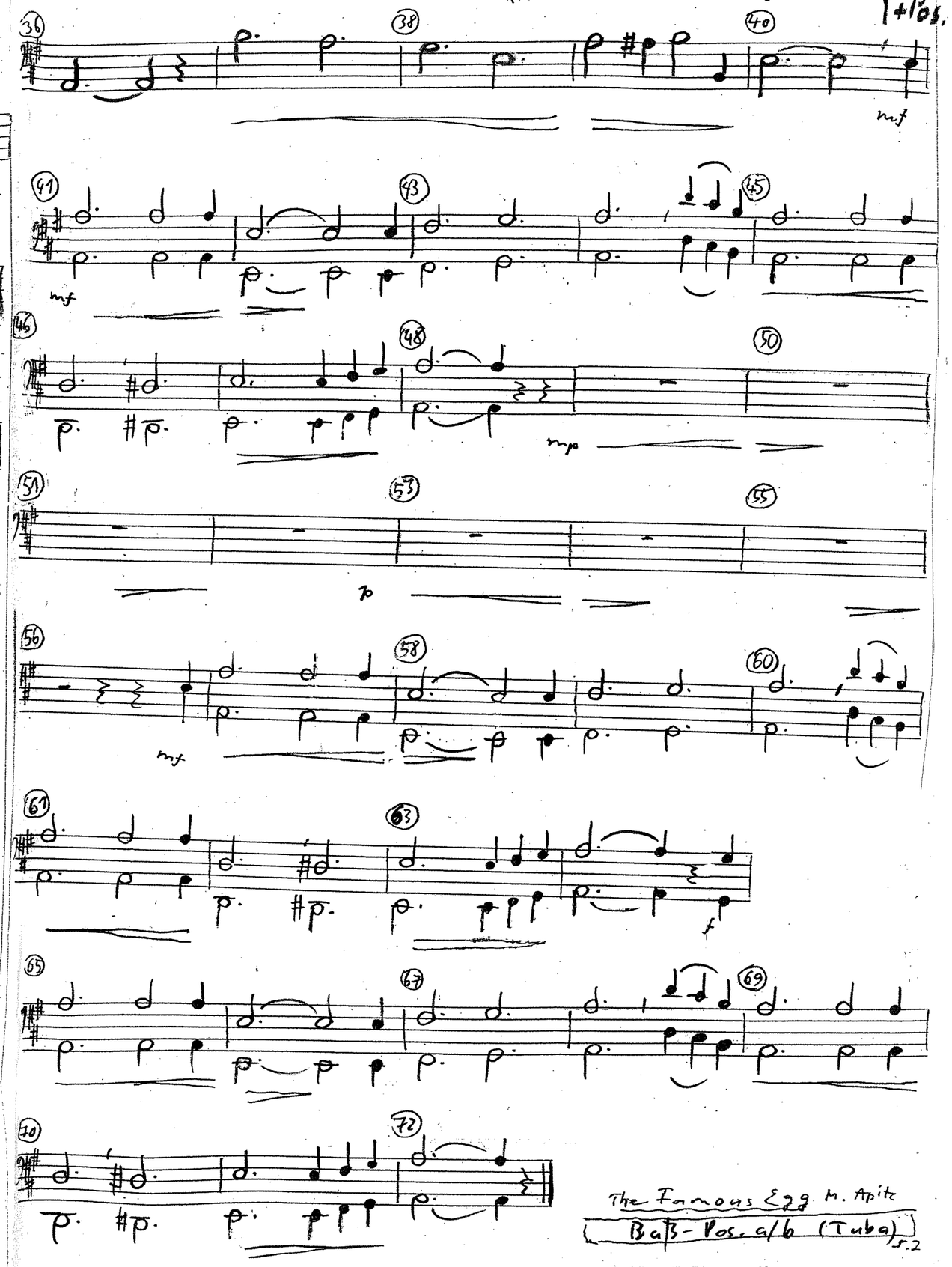● alles legg. ● halbtaktig