(evtl. als Lied im Zyklus „Noch ein Küsschen": Nr. 1)
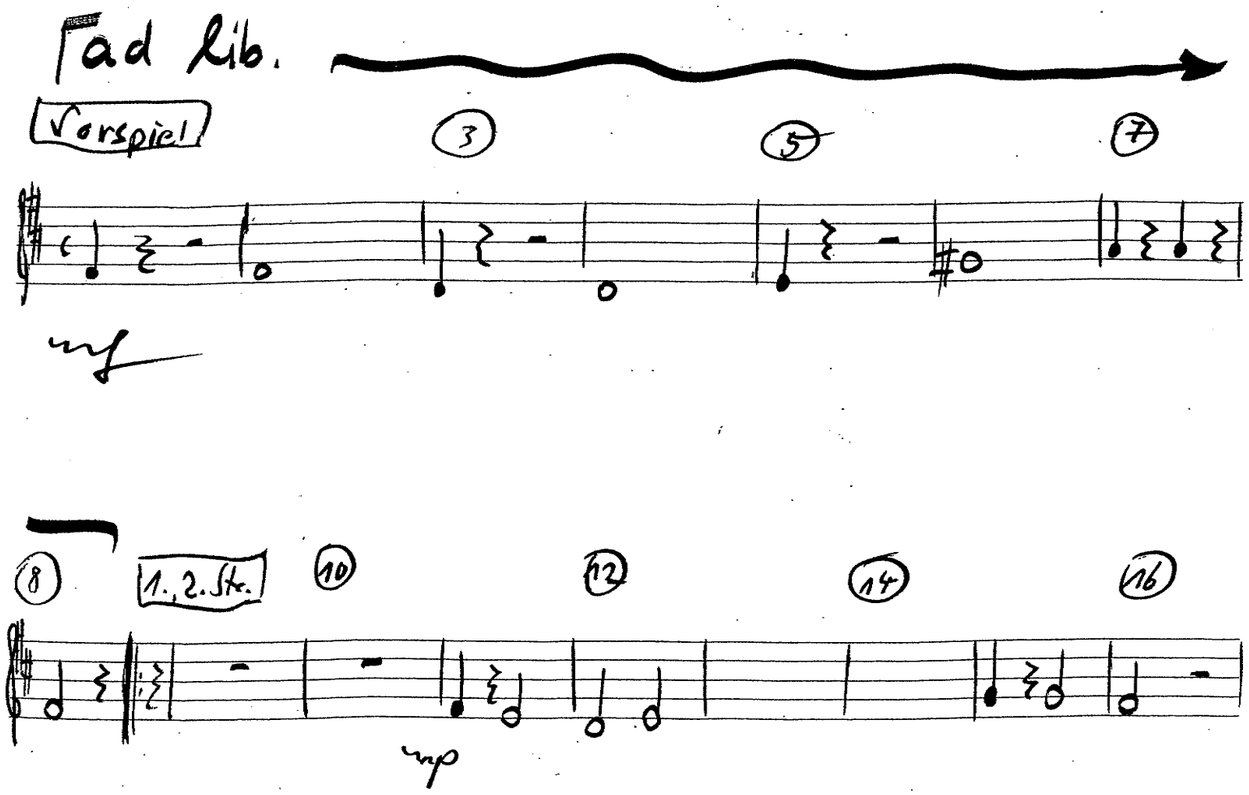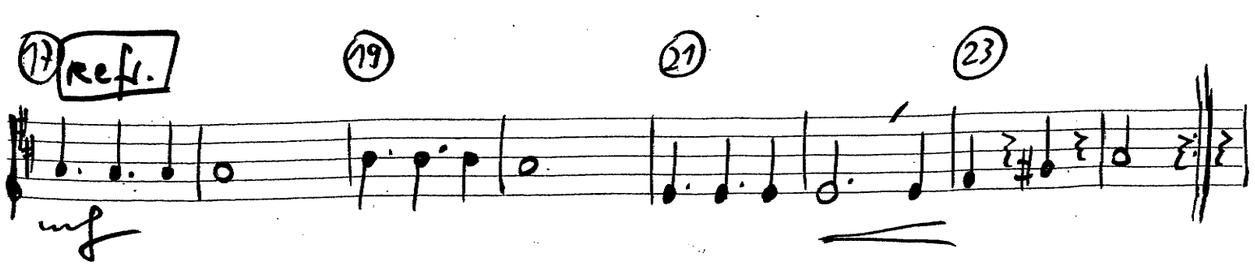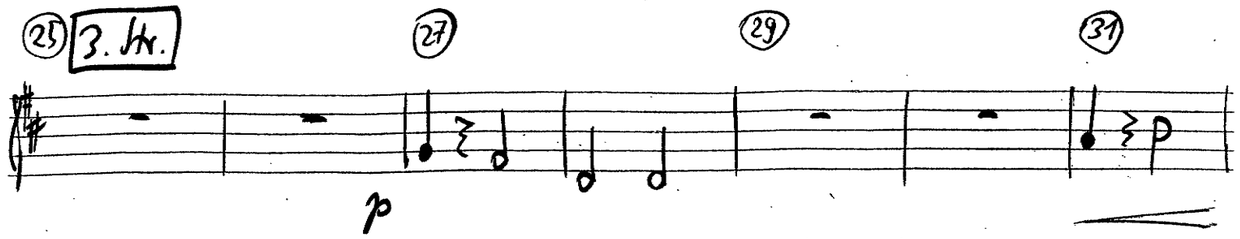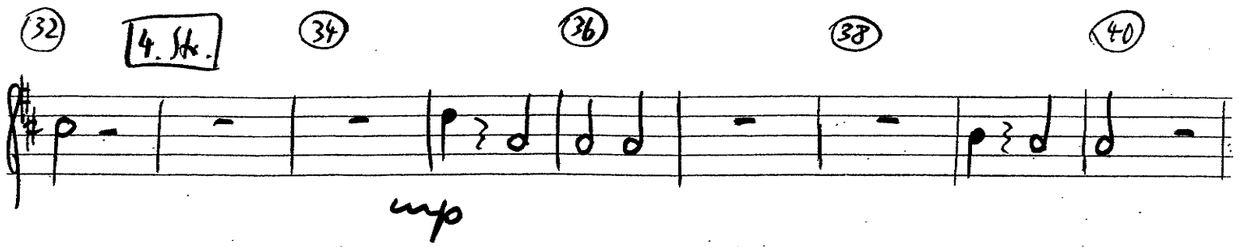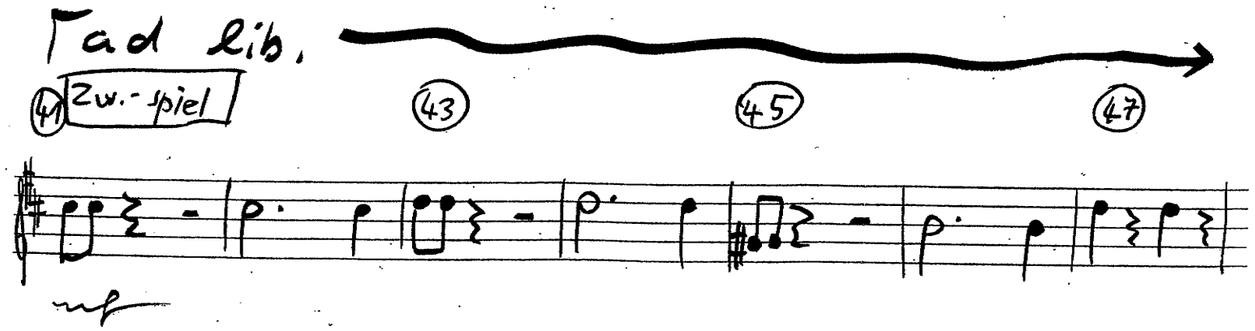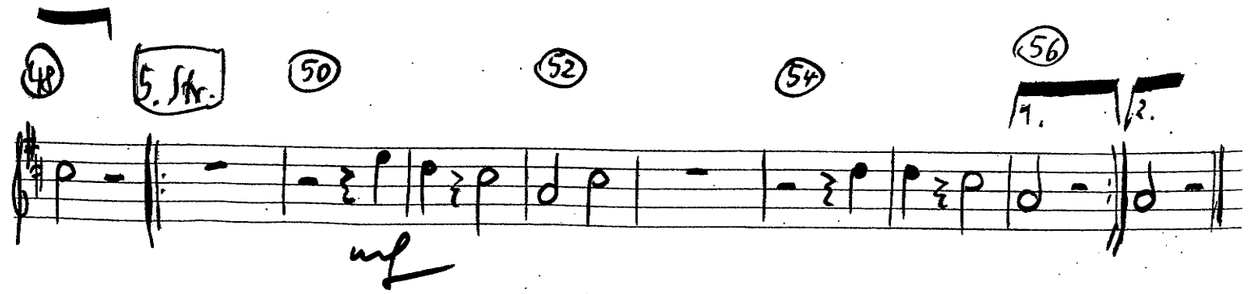
- legg.
- nicht triolisch
- halbschnelle!