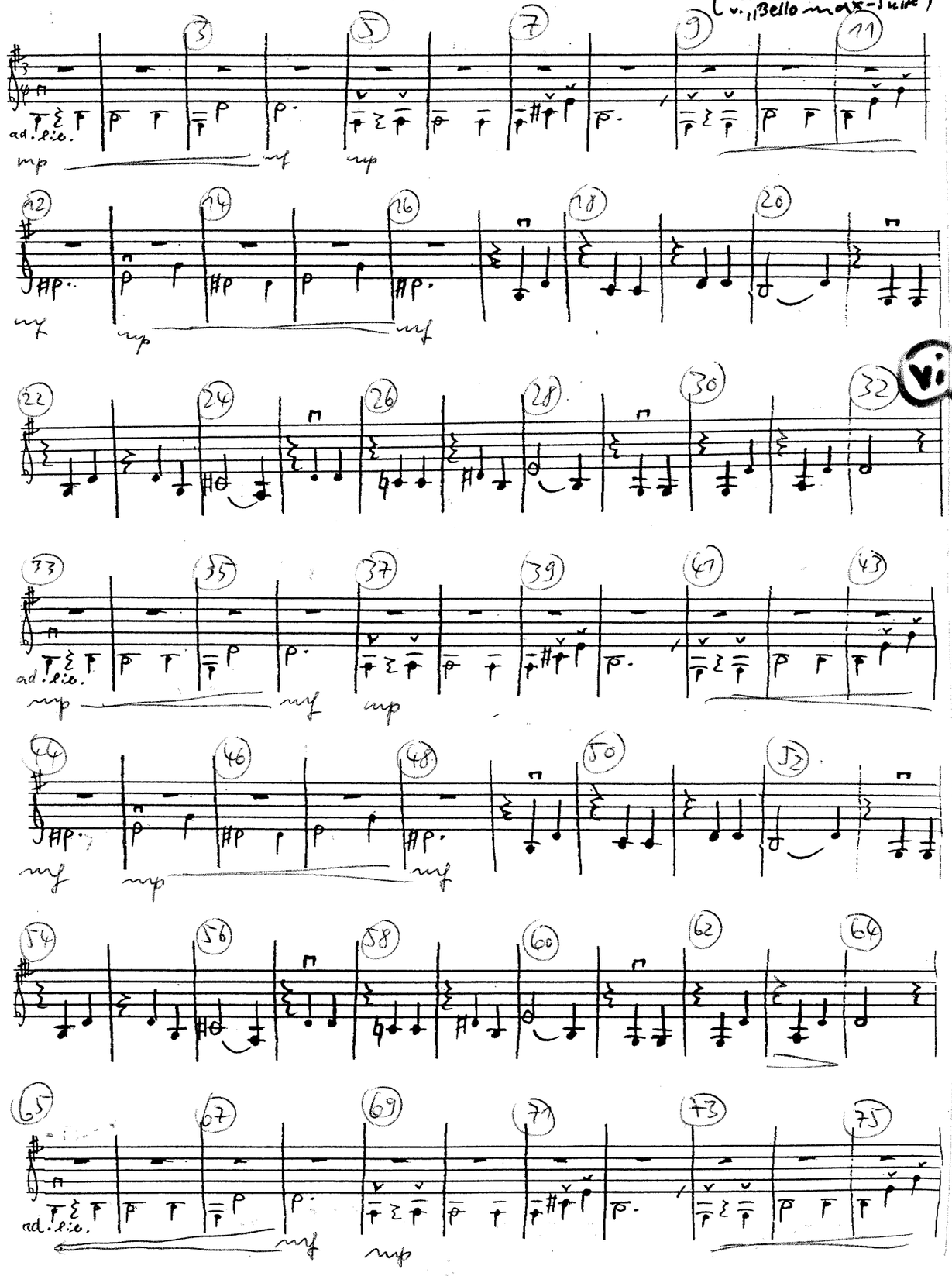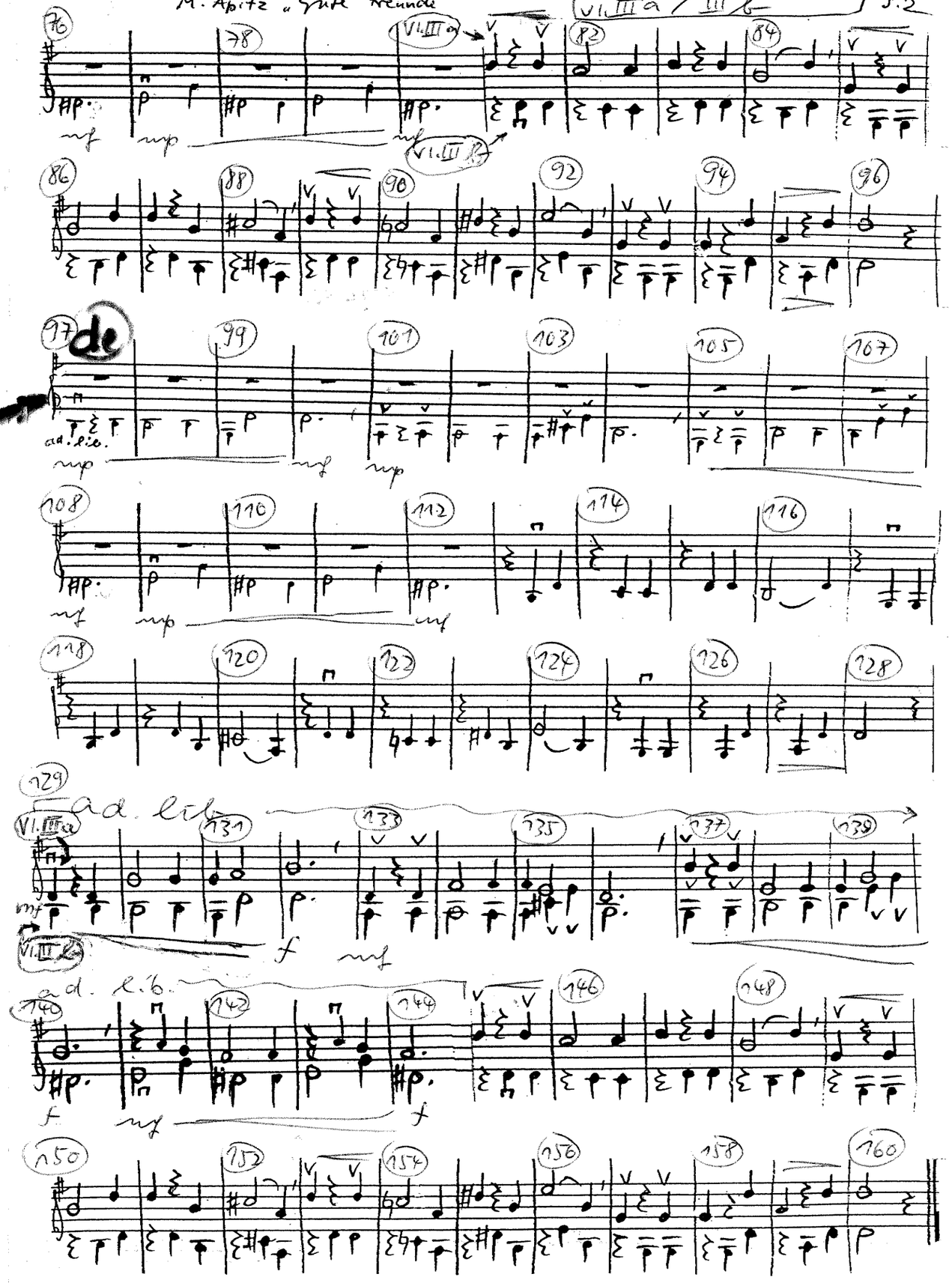M. Apitz „Gute Freunde" (Teil III von „Nächtliches Fest") (Teil V v. „Bellomax-Suite")