gehende ♩

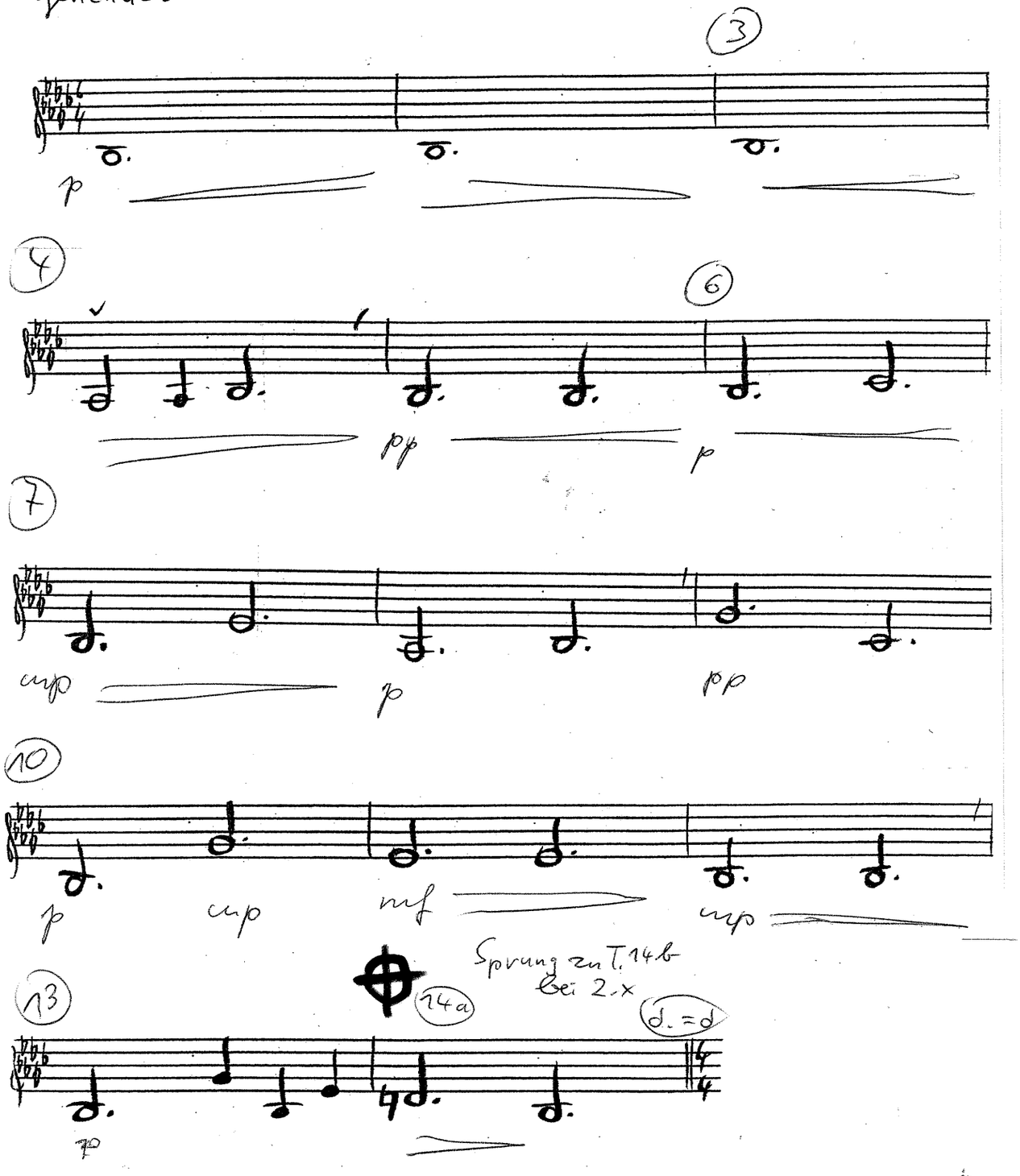
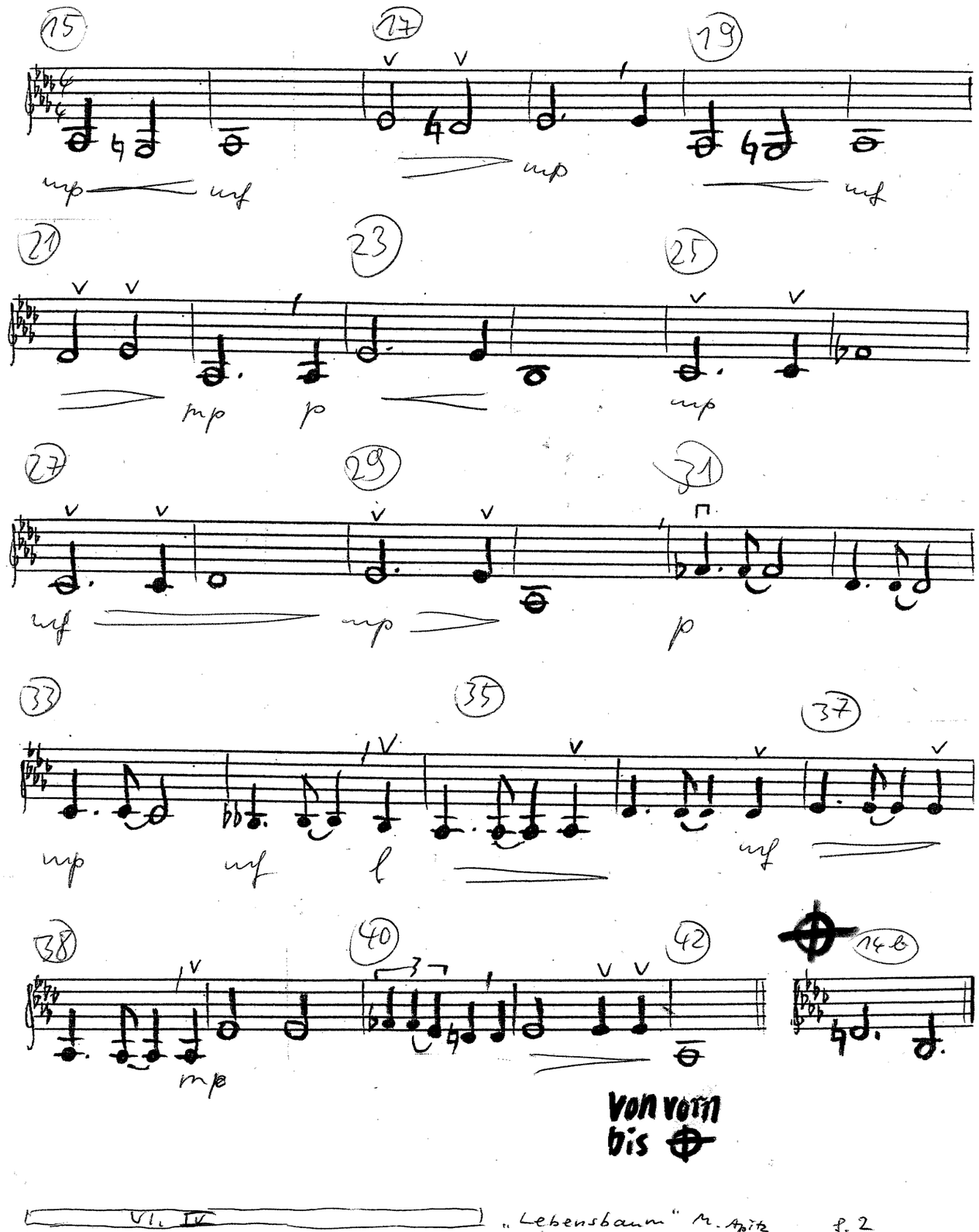
d. = d ♩ etwas langsamer / alles triolisch: ♫ u. ♫ = ♩♪ / legg. (alles Ungebundene etwas kürzen)