feurig (alle ungebundenen Noten gekürzt)

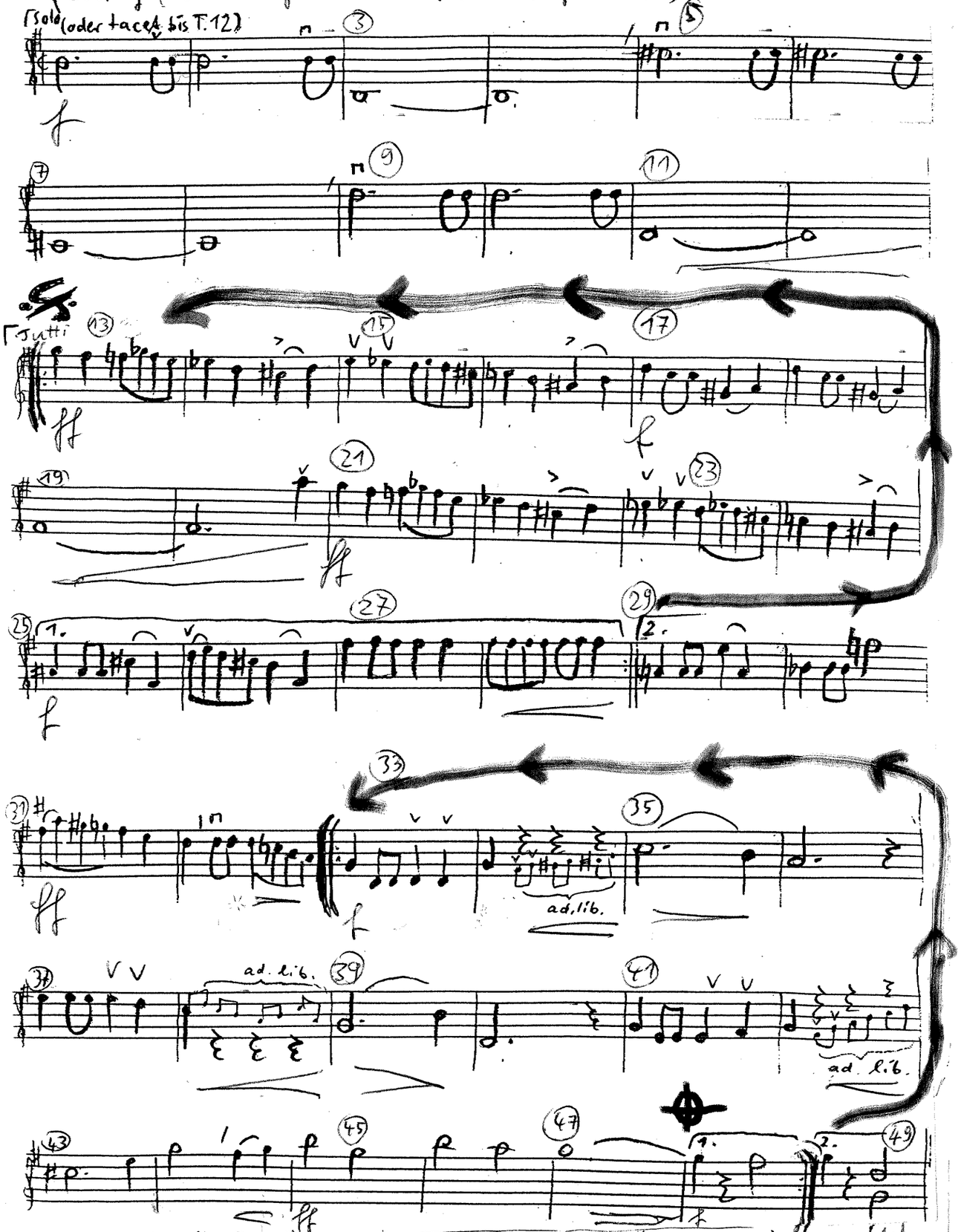

weich (breit) bis T. 80

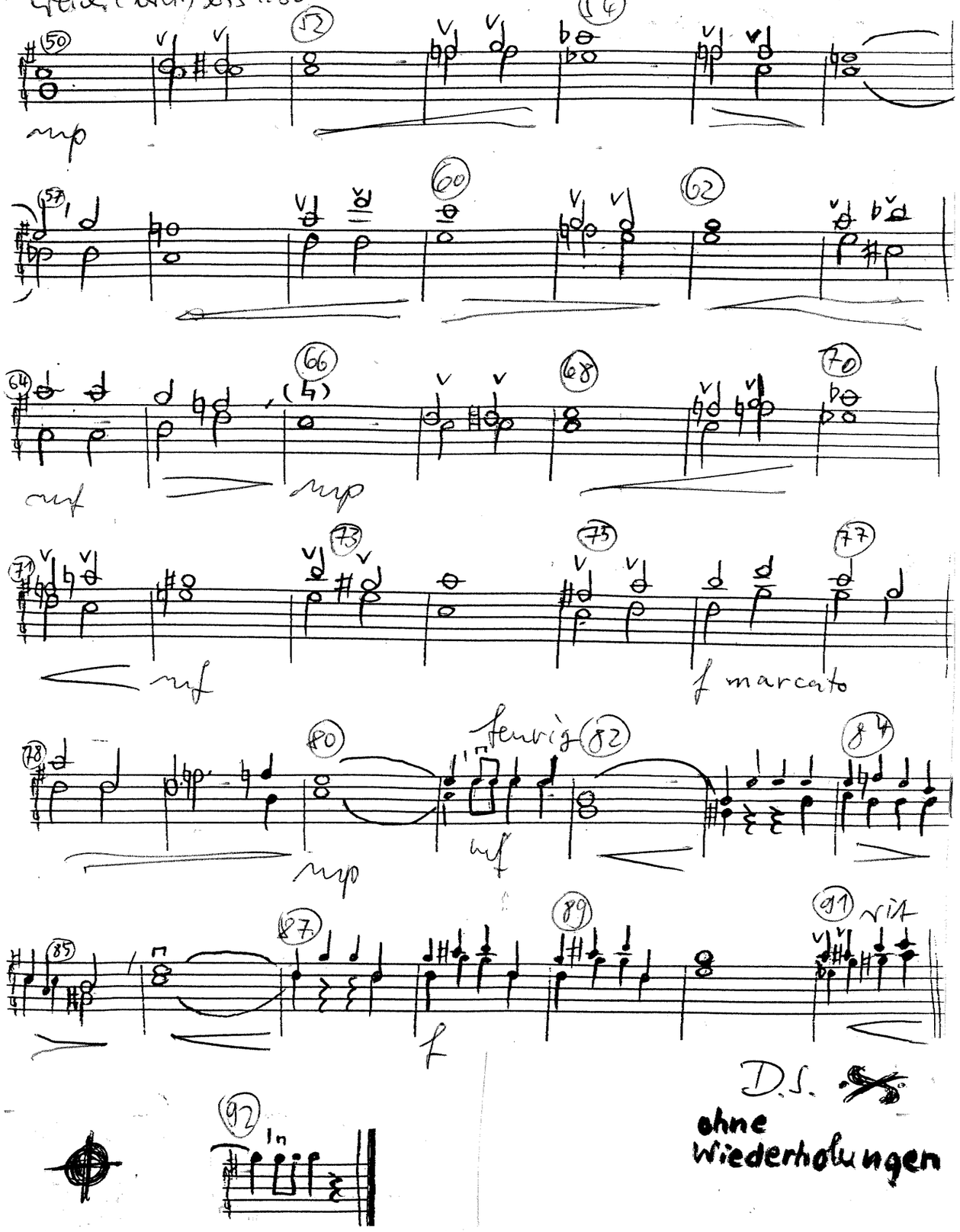

D.S. ohne Wiederholungen