

SCÈNE DE BALLET

(BALLETSZENE)

sp. 100

CHARLES AUGUSTE DE BÉRIOT

1802 - 1870

spik

Tenar-Pas.

5, 2

Allegro vivace

(3)

f **ad. lib.** *kl. Noten ad. lib.*

(5)

(7)

ad. lib.

(9)

tacet

(11)

p

(13)

tacet

(15)

(17)

f

(18)

(20) *rit* (ruhig)

p 12
8

(22) Adagio cantabile
+acet

(24)

(26)

(27)

(29)

(31)

(32)

(34)

(36)

(37)

(39)

(41)

(43)

(45)

(47)

(49)

(51)

(53)

♩ 4
55 Tempo di Bolero

57

59 legg.

61

63

65

67

69

71

73

75

77

79

hart

81

83

85

grazios

87

89

91 93 dolce 95

sf > p

97 99 a tempo 101 drängend (animato)

mp mf p

103 105 107

109 111 113

cresc mf sf

115 117 dolce 119 121

sf sf > p sf mf

122 124 126 128

sf sf sf

129 dolce (graziös) (etwas langsamer?) 131 133

134

136

138

139

141

143

144

146

147

148 dissonant (animato)

150

dolce

152

154

156

158

160

162

mf
Solo-VI.

5/8 **Walzen (Moderato)** *forte* **tacet** *pizz.* *p* *rall.*

tacet *tempo* *p*

tacet *p*

tacet *p* *mp* *mf*

tacet *p* *mp* *mf*

tacet *p* *mp* *mf*

tacet *p*

tacet *p*

tacet *mp* *p* *pp* *dolce* *Pos. bis 2700!*

Facet bis 270

237 239 241 243 245

247 249 251 253

255 257 259 261

poco cresc

263 265 267 269

mf dim — — — — — *mp* *cresc* →

270 272 274 276

mf

277 279 rit. 281 rit.

283 Adagio (1 Takt v. Walzer = 1 jetzt) 285 287

grandioso

rit.

289 291 293

sf

Allegro leidenschaftlich (appassionato)

295

297

299

tacet

301

303

305

tacet

307

309

311

313 drängend (animato) 315

317

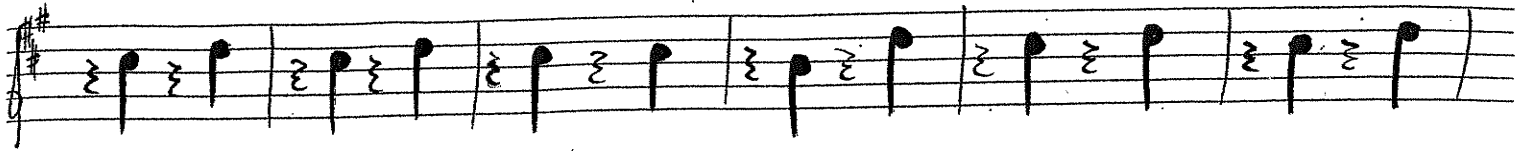

mf

319

321

323

cresc ————— *fp* —————

325

327

329

331

mf ————— *f* ————— *ff*