

# Réverie / Traum

H. Wieniawski / M. Apitz

Andante con moto

Kl. II (Orgel) = Teilpartitur der Bearbeitg.  
(Part. ohne Bläse)  
vergl. Kl. I (= originale Kl.-Stimme)

1.1

Viola

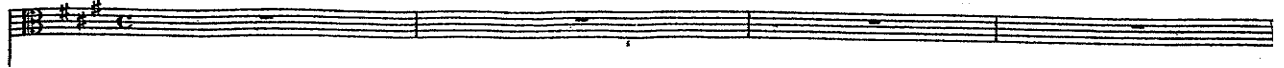

f. 2

(16)

(18)

(20)

(21)

(23)

(26)

(28)

30

32

34

36

38

40

5.4

42

44

42 VI. I=II

46

48

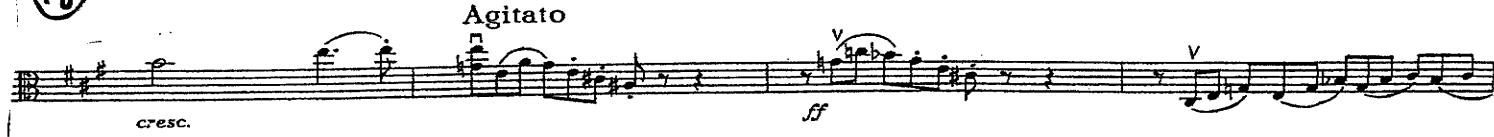

46 *f*

46 *ff*

46 *ff*

VI. III = IV ("g")

*L3- L3*

*orgelpedal*

*ff* *L ad lib.*

50

52

Full musical score for measures 50-52, including piano accompaniment and a bass line. The score includes fingering numbers (1-4), slurs, and dynamic markings like *mp* and *v*. A specific fingering sequence (8-5) is noted in the bass line.

54

56

Full musical score for measures 54-56, including piano accompaniment and a bass line. The score includes fingering numbers (1-4), slurs, and dynamic markings like *rit.* and *Tempo I*. A specific fingering sequence (8-5) is noted in the bass line. The text *ad lib. bis T. 101 (s. v. 10)* is present at the end of the section.

1.6  
58

(60)

*crescendo* *f* *mf*

58

*cresc.* *mf* *sf*

(62)

(64)

*crescendo* *f*

62

*f* *v* *p*

(66)

(68)

(70)

66-71 = 5-10

*recitativo*

*p*

66

66

ohne VI. IV - XI. III = IV ("cis")

ohne VI. IV

*p* *p*

72

74

76

72-76 = 11-15

recit.  
p

72

vi. II = III (cis<sup>a</sup>)

vi. IV

ohne VI. IV

77

79

81

77-81 = 16-20

cantabile

77

VI. II = III

VI. IV

VI. II = III (cis<sup>a</sup>)

5.8

(82)

(84)

(86)

82-86 = 21-25

(87)

(89)

91

93

95

97

99

100

102

104

