Verhaltene Fröhlichkeit
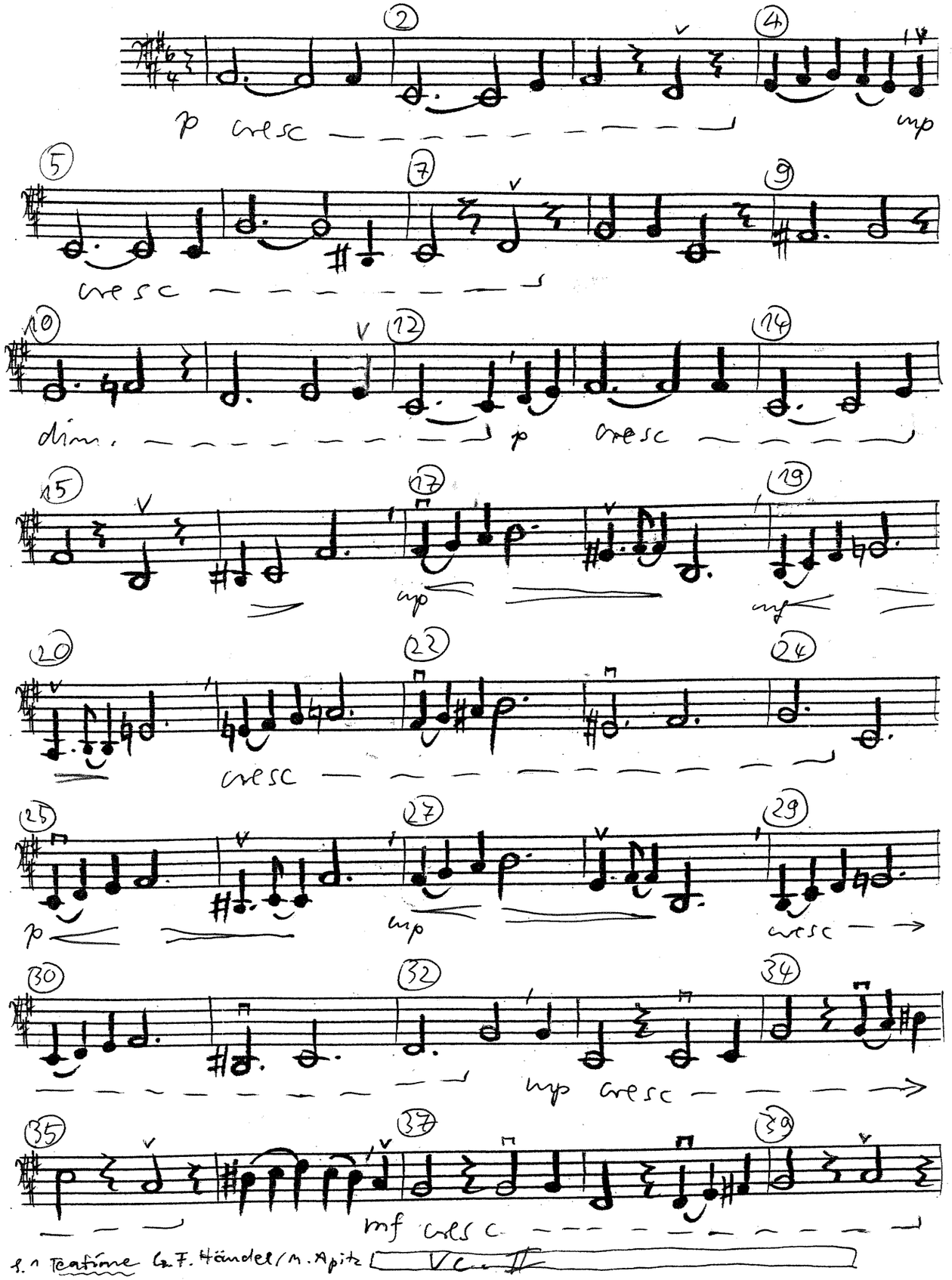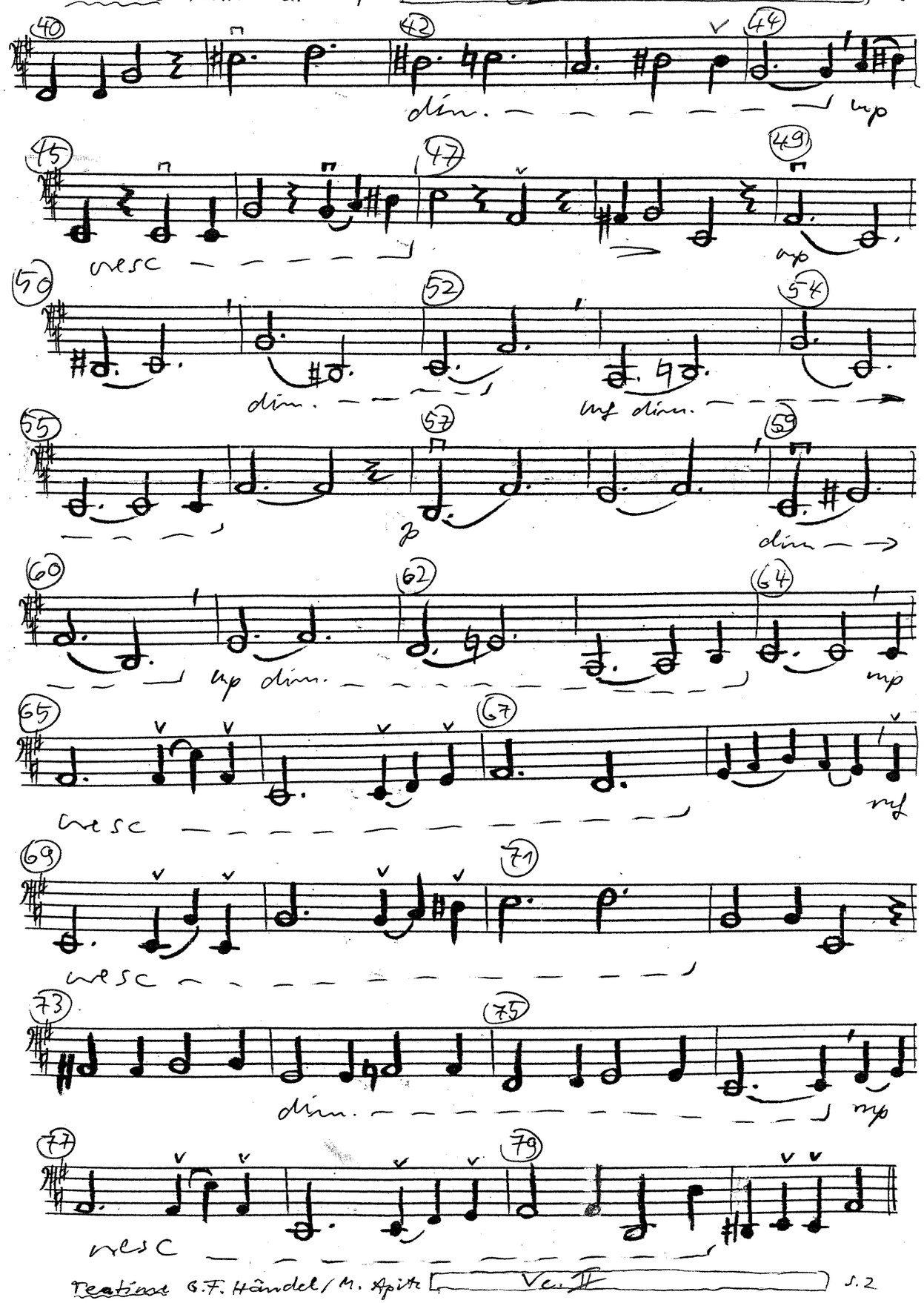
alles triolisch: ♫ u. ♩.♪ = ♩♪ (3) / alles legg. (alles Ungebundene kürzen)