Schwanensang

= Nr. 5 im Zyklus „Tierleben" (Apitz nach Texten v. E. Roth)

Solist/Git. (vergl. Kl./Git. u. Kb/Git.)

● langsam schreitende ♩ ● triolisch: ♫ = ♩♪ (3) ● legg. (weich)

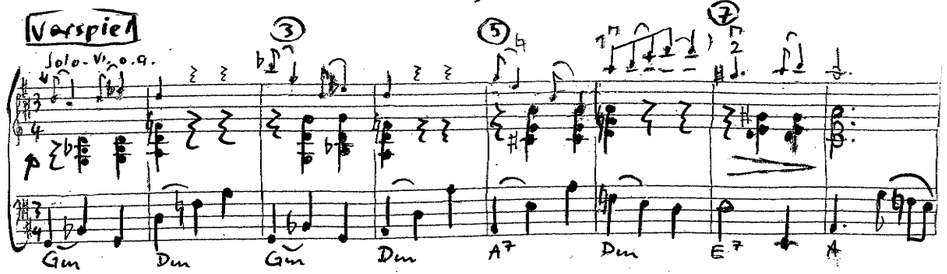

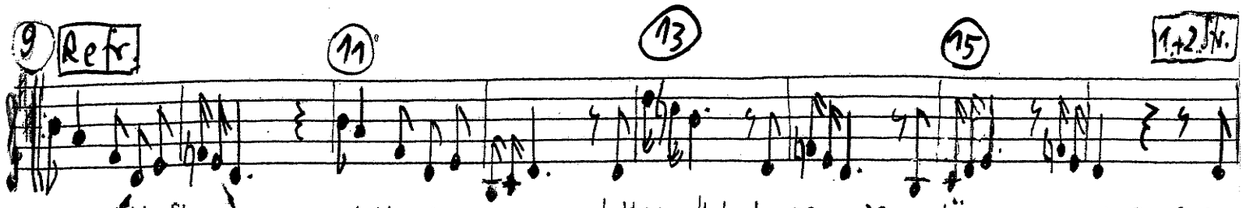
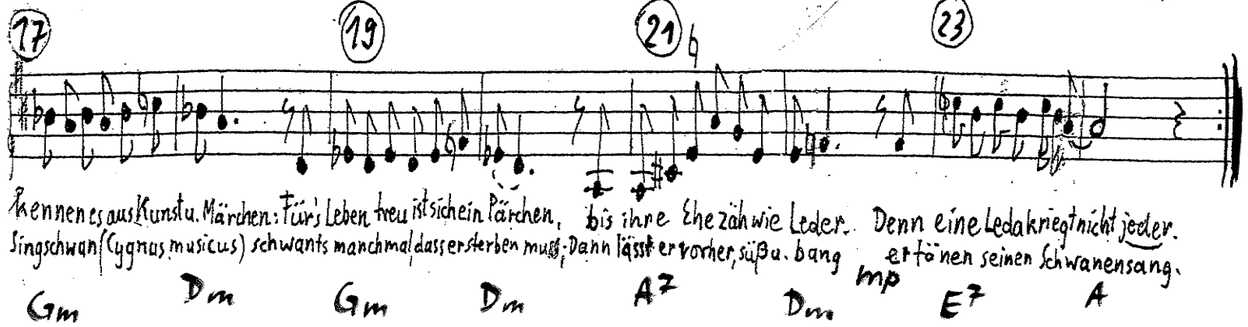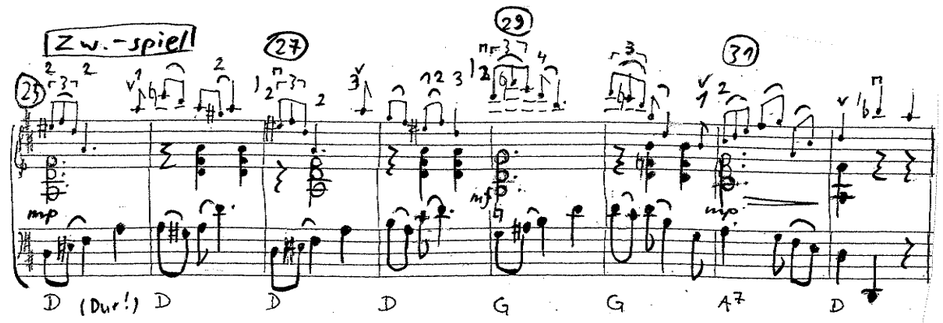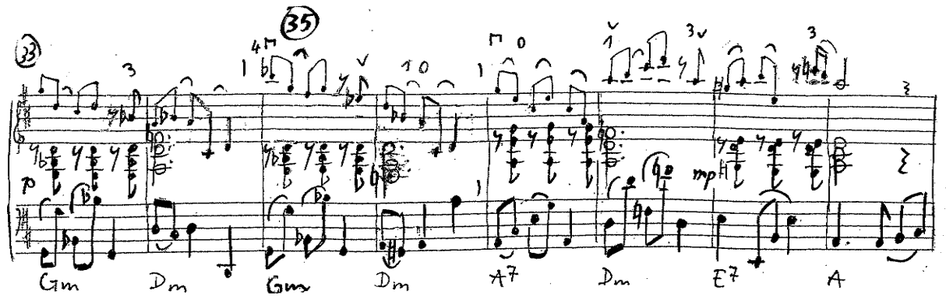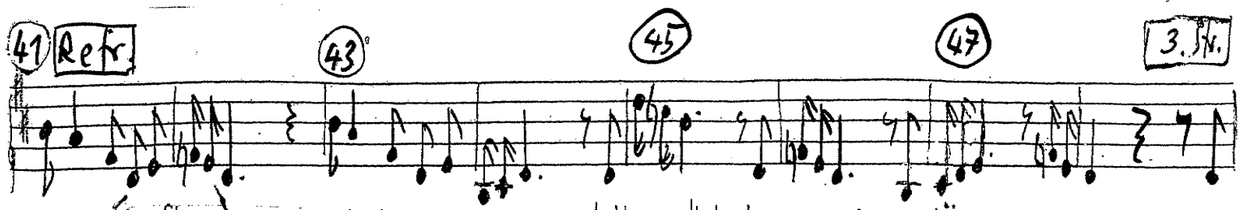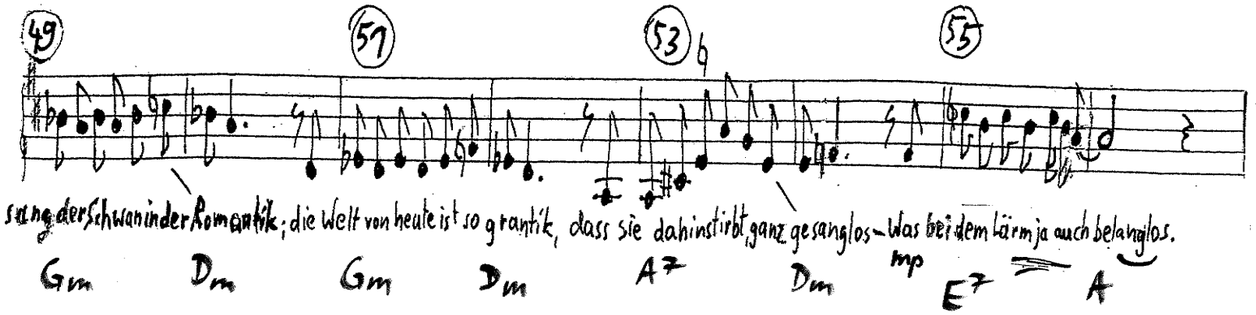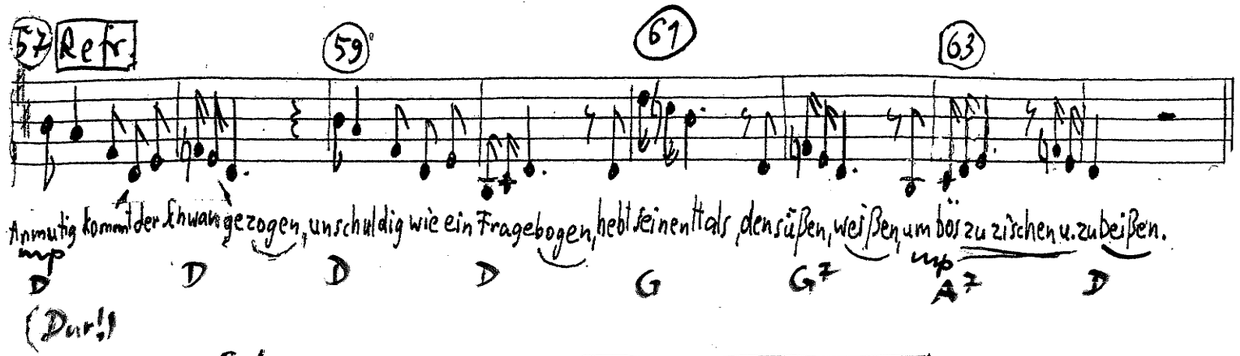
Textvariante 1. Str. (Apitz)
Denn einen Schwan bekommt nicht